

Chamber of Commerce Installs New Officers

The Belleville Chamber of Commerce installed officers and members of the Board of Directors for 1973 Monday at a luncheon meeting at the Fountain.

Ralph Ciccone Jr. of Mattia Press was installed as chairman of the Board and Everett Davey of New

Jersey Bell Telephone as president. Vice-presidents are Aaron Cohen of Charles Jewellers, James Hardman of Hardman Incorporated and Stanley Slavin of Terry Shops. Michael A. Pariso will resume duties as treasurer.

On the Board are S. Thomas Aitken, William Crowe, Arthur

Gaffney, John Gallagher, Curtis Gardner, Arthur Jackson, John Kondreck, Gary Lehrer, William McEvoy, George Mead Jr., Albin Oberg, Frank Orzech, Mr. Frank Pull, Mrs. Sol Sherman, Robert Williams, Fred Kirsch Jr. and Harry T. French, Executive Director.



BROUGHT HOLIDAY VISITORS — Robert J. Christiano of Designed Facilities Company receives a plaque from (l-r) Chamber of Commerce Executive Director Harry T. French, president

Everett Davey and chairman of the Board Ralph Ciccone Jr. Christiano supplied the trailer used by the Chamber to house the Easter Bunny and Santa Claus during their Belleville visits.

Mrs. Pelia Withdraws

Field Falls to Three In Board of Ed Race

By Ken Moore

Mrs. Evelyn T. Pelia, a candidate who announced late for the Board of Education, withdrew abruptly from the race Friday, leaving the two open seats to two incumbents and a young Air Force sergeant.

In her announcement of withdrawal, Mrs. Pelia cited "a sudden and serious matter of health within my family." She further said to her supporters, "I pledge to you that

as soon as this health problem has been relieved I shall once again actively seek to implement our goals for the benefit of the children of Belleville." She later told the Times she would run again for the Board, "possibly next year or the year after."

Mrs. Pelia, a political unknown at the time she announced her candidacy, had drawn the top position on the ballot for the February 13 election. That spot will now

go to Steven Rogers, a 31-year-old Air Force sergeant making a strong bid for a Board seat.

Incumbent Caesar Romano moves to the second spot. Romano said the withdrawal of Mrs. Pelia will not alter his campaign strategy, which he described as "low-key and objective." The campaign, said Romano, will center around the \$7.4 million budget proposed this year by the Board of Education. He

indicated he is prepared to defend the appropriations included in the budget for emergency maintenance in Belleville schools, but said the Board has not yet considered "a real preventive maintenance program."

Ruford Mahmood, out of the state earlier this week, could not be reached for comment on Mrs. Pelia's withdrawal. President of the Board for the past year, he is also expected to campaign hard in defense of the budget.

Rogers, who opened his drive last August, was well-received at a personal appearance before the Belleville Woman's Club Monday, and has come out swinging in the first few weeks of the campaign. In reference to pay raises recently voted by the Board for the Superintendent of Schools and his assistant, he said, "The Board has been looking out more for the needs of the administrators than the needs of the taxpayers and the children who attend the schools. Physical plant and maintenance should be a priority in the schools before pay raises. In other words — no luxuries first."

(Continued on Page 14)

Congregations to Join In United Services

Belleville's Christian churches will join together for a service of Christian unity Sunday at 3 p.m. at the St. Peter's School auditorium at 152 William Street.

The service, to be celebrated for the fifth consecutive year, will be conducted by clergymen of 14 Belleville churches and hymns will be led by members of various choirs. Preacher for the afternoon will be Dr. Norman Pease, Professor of Religion at Bloomfield

College, and special music will be provided by the Concert Choir of Belleville High School, under the direction of Thomas Finetti. Organist for the ceremony will be Mrs. Eric Hulme.

The program is sponsored in conjunction with a week of prayer for Christian unity, January 18-25, called by the National Council of Churches.

The Belleville service was instituted in 1968 when the Knights of Columbus invited clergymen from different local churches to an informal gathering at Christmas time. The idea of an annual service was suggested and has been carried out every year since then except one, with 500 to 600 attending each year.

Participating this year are the Second Baptist Church, the Silver Lake Baptist Church, Christ Episcopal Church, Bethany Evangelical Lutheran Church, Wesley Methodist Church, Little Zion UAME Church, Fewsminth Presbyterian Church, Belleville Assembly of God, Montgomery Presbyterian Church, St. Anthony's Roman Catholic Church, St. Peter's Roman Catholic Church, Grace Bap-

tist Church, Belleville Reformed Church and Trinity Church.

The committee of clergymen who organized the event is composed of the Reverend Gerald Rounds of Wesley Presbyterian Church, the Reverend Paul Ruter of Belleville Reformed Church and Father Richard Groncki of St. Peter's Church.

The Reverend Albert Stone Jr., of Fewsminth Church.

(Continued on Page 14)

At School 8

Board Will Explain Budget to Taxpayers

The Belleville Board of Education will present their 1973-74 school budget for public scrutiny Thursday, January 25, 8 p.m. at the School-Eight auditorium. Following the public hearing, the Board will meet to vote on

adoption of the \$7.4 million financial blueprint.

As the Times went to press, Board members were debating whether to change the presentation format from past years by including charts

and a slide show to give a detailed visual breakdown of the budget appropriations.

In past years, the audience has received budget booklets giving descriptions of each account included in the proposed budget. After varying interpretations of the appropriations to the taxpayers, Board members have in the past fielded questions from the audience. This format is expected to be maintained again this year.

The total budget, advertised in today's Times (page 7) is set at \$7,408,861, representing a \$995,113 increase over last year's tight budget.

The 15 percent increase is earmarked for teacher's salaries increases amounting to \$270,000 and for emergency repair work on Belleville schools which Board president Richard Mahmood said, "absolutely must be done."

Belleville voters have repeatedly voted down appropriations proposed by the Board for the past 11 years. The denial at the polls seems by now to be almost a reflex action, as public interest, either for or against the budget, is rarely visible. The annual public introduction by the Board rarely draws a crowd of over 100, and a break in that pattern occurred last year only because a teachers' group appeared to protest for or against the budget, a rare sight.

Last year's \$6.4 million budget, a tight one which represented a slim 4.8 percent increase over the previous year, was rejected by voters by a mere 32 ballots.

The breakdown of the 1973-74 budget includes \$7,074,456 for current expense, \$102,200 for capital outlay and \$232,205 for debt service.

Where Will The \$ Go?

The 1973-74 Board of Education budget goes before the public next week.

The \$7.4 million plan, as prescribed by law and tradition, will be presented to Belleville taxpayers at a public hearing at School No. 8 January 25.

The Times publishes today on page 7 the coming year's tentative school budget.

Rematch for Jets Against All-Stars

The New York Jets will come to Belleville again this year on February 17, no doubt seeking revenge for the painful upset handed them by the Craig Fund All-Stars last time around.

The basketball game will again benefit the Craig Fund, set up to aid Belleville's handicapped. This year's collection of football stars turned cagers is scheduled to include Ed Bell, Rick Caster, Bob Tucker, Emerson Booser, Ron Johnson, Roger Finnie, John Dockery of the Steelers, Phil Villapiano of the Raiders and Bob Davis. Matt Snell may also attend, depending on the outcome of surgery.

Tickets may be purchased at various stores in Belleville and at the high school. The game will be held in the Belleville High gym, and the Jets will be available at halftime to sign autographs.

Will the Jets get their revenge or will the All-Stars again be victorious? Come and find out!

Businessmen To Promote Washington Avenue Stores

Washington Avenue merchants, members and non-members of the Belleville Chamber of Commerce, have been meeting in an effort to develop an advertising program to reach a maximum number of Belleville's high-income families.

The impetus for the meetings was provided by the recent closing of the Acme Food Market and the board-

ing up of the old Pathmark store, located across from the Belleville City Hall.

Washington Avenue merchants estimate the street contains over 150 service, professional and mercantile stores. Collectively they provide shoppers with a one-stop shopping opportunity.

Spokesmen for the Washington Avenue merchants point out that public transportation facilities are as convenient to reach Washington Avenue as any other part of the Belleville Community.

A public relations — sales promotion — 13 week campaign begins this week in The Belleville Times. This effort is a forerunner of a series of programs designed to increase

(Continued on Page 6)

Register Pools, Says Mary's Bill

Swimming pool construction will be regulated and "spite fences" between neighbors' yards will be lowered if two ordinances introduced by Public Works Commissioner Mary Senatore at the last Board of Commissioners meeting are passed.

The pool ordinance would require all prospective owners to file plot and building plans with the Town Building Inspector before construction of any permanent or portable pools. The Health Officer and Plumbing Inspector will also check plans before a permit can be issued.

New swimming pools will be limited to 50 percent of a rear yard and must be five feet from abutting sideyards.

Four-foot fencing will be required and artificial lighting banned under the proposed law. The ordinance will require residents who present lawn pools to erect fences within 45 days after the ordinance is passed. All pools, present and future, will be registered with the building

inspector. "I certainly don't want to take anyone's pleasure away," said Commissioner Senatore last week. "This ordinance is a protection and precaution against tragedy. So far we've been lucky in Belleville. Our town is later than others in proposing this type of measure."

The new law would require "poolowners" to arrange for

(Continued on Page 14)

Young Actors Slate Comedy

The curtain rises January 27 at the Belleville Junior High auditorium on "George Washington Slept Here," a George Kaufman-Moss Hart comedy to be staged by "The Group," the Junior High's theatrical organization.

Directed by R. W. Lefebvre, a faculty member, the play will run January 27, 28 and 29. Lefebvre and several students will star in the play and a cameo role will be held down by Junior High principal Seymour Grossman.



Golden Comments

By James R. Golden

In much the manner of a swan showering flattering compliments upon his lady-fair, such as telling her of her beauty, even if she be as ugly as sin, my publisher, Frank A. Orzech, views Belleville through rose-tinted glasses that he claims reveals beauty, a vibrant business section with customers fighting to get into overcrowded stores and an efficiently run community that is affluent and prosperous.

Well! It's his paper and he can view it that way for several reasons. One, perhaps, to make his advertisers feel good and to bolster the morale of the local Chamber of Commerce which he has long sponsored. My evaluation of his editorialized observations are that they represent a very far-sighted view obtained by gazing into some strange crystal-ball that mystically embellishes everything into a fair wonderland.

As this is being written, the Acme, the last food-market on the Avenue, is closing its doors; leaving the main-drag without a place for the ladies to food shop. That ain't good Frank. That's very bad. Maybe that crystal ball you're looking into doesn't focus too good.

Some express opinions which are contradicted by fact. My observations, from on the scene location, are at variance with the publisher's. Let the readers be the judge.

In response to the newspaper delivery driver, Mr. Iaroli, who didn't like the exposure of some reprehensible practices that make the lives of the delivery boys miserable, permit me to say that I fully realize these miserable experience problems, but, he acknowledges many of the failings they are guilty of exist by saying they are "the exception rather than the rule."

It is irrelevant who pays these men; with the death of the Newark News where Mr. Iaroli formerly worked, it is fortunate he still works at his trade and escaped the cruel fate that befell the Ballantine Brewery men.

Surely, Mr. Iaroli must be a union man who knows that if working conditions are bad that they should be corrected by bargaining negotiations between this union officials and those with whom they contract to deliver for.

(Continued on Page 4)

Belleville Supermarkets Shut Down And Some Townspeople Open Up

Aid Pedestrians In Food Search

Since the closing of two Acme markets, December 30 and the shutdown of the Pathmark food store on Washington Avenue early last year, Belleville has been making adjustments in their shopping patterns. For some, this has not been easy.

"There's no supermarkets from Washington Avenue to the Valley area," said Public Works Commissioner Mary Senatore last week. "In fact, I doubt there's even a store where one could buy a quart of milk. I think it's a very serious matter."

For some, the matter is more serious than for others. Senior citizens have been particularly inconvenienced, since many do not drive automobiles and have always walked to neighborhood grocery stores and supermarkets. Deprived of the neighborhood stores, without an automobile or the earning power to buy one, hampered by the shrinkage in public transportation, the average senior citizen is finding that Belleville is no longer able to adequately and conveniently provide food. But people must eat to live, so food must be gotten somewhere, and on a regular basis.

"The supermarket chains say they carry

over 10,000 articles in each store," said Mayor Joseph McGreevy last week. "They say they need over 30,000 square feet in each store, and the Belleville stores aren't that big. As a matter of fact, there are eight other Acme markets in northern New Jersey that are closing. It's the same situation as in the 1940's when the supermarkets knocked the small grocery stores out of the box."

"It's a dire problem," continued McGreevy, "but you can't club people over the head to keep them in business. We're trying our best to attract supermarkets to Belleville."

Until another food chain does decide to move into Belleville, residents are going to have to find their own methods to handle the problem. The initiative right now is coming from private citizens, those who understand the problem and are willing to help others less economically marooned by the closing of the local food stores. Miss Louise Mingle of 48 Rossmore Place was aware of the impending Acme shutdown well before it happened. Years ago, she had been employed at the Washington Avenue store and later worked at an Acme supermarket in Montclair before retiring three years ago. She shopped at the Washington Avenue store and was friendly with the salespeople there, who tipped her off about the closing.

"I tried my best to stop it," said Miss

Mingle, "and I even tried to buy the building, but it was beyond my means. So before the store closed, I went there and put a sign on the window right next to their notice of closing. My sign was 'as big as their's but I said that people who had to walk to get their food shopping done could call me to arrange a ride.'"

Nobody from the market took down Miss Mingle's sign and she got a couple of responses in the following week. But she wanted a little more.

Her suggestion turned up another woman who was willing to help out, and the car pool is now operating Wednesday and Saturday afternoons with two or three cars driving a moderate number of older (and younger) Belleville residents without autos to the Montclair Acme. Reverend Ruter is hopeful that once word spreads of the service, those offering help will keep pace with those who need it.

"To me that's what the church is all about — if a problem arises in the community, the church should try to solve it or take some kind of action to alleviate it. We couldn't prevent the Acme from closing, but we are looking for ways to deal with the problem."

"Eventually," he added, "the Town may even be able to provide bus service for the senior citizens to reach a supermarket."

(Continued on Page 15)

Bill Maddams Named Realty Board President

William J. Maddams is the newly elected President for 1973 of the Board of Realtors of Bloomfield, Glen Ridge, Belleville, and Nutley.

Maddams is a member of the Board of Realtors for 23 years. He has served in every elective office of the board including five years as president. He served in the Navy during World War I and in the Army during World War II.



William Maddams

and Kearny High Schools a permanent home for their shells.

He was for many years a member and treasurer of the

Third Hall Club of Nutley, which sponsored high school athletic programs and Little League Baseball teams in Nutley.

Census Bureau Surveys Consumer Buying Here

The Federal Government's nationwide survey of consumer buying habits enters its second year in this area this week, according to Timothy C. Moriarty, Supervisor of the survey area office in East Orange.

The survey is being conducted by the Bureau of the Census, part of the Department of Commerce's Society and Economic Statistics Administration. The Census Bureau is acting as collecting agent for the Department of Labor, Bureau of Labor Statistics (BLS).

The undertaking, called the Consumer Expenditure Survey, will provide information needed to update the BLS Consumer Price Index (CPI) which measures monthly price changes. New figures covering the years 1972 and 1973 will replace the information on consumer buying habits last gathered in a survey covering 1960-61. The Census Bureau will

collect the new data and turn results over to BLS for analysis and revision of the CPI.

A sample of approximately 250 households in the areas covered by the East Orange office have been interviewed once each quarter during 1972. They will be interviewed for the fifth time during January, February, or March of this year. As these households are being interviewed for the last time, another 230 households will enter the survey and be interviewed for the first time during the same months. They will remain in the survey through March 1974 for a total of five quarterly interviews.

Miss Conkin Participates At Synod In Puerto Rico

Miss Kathryn Conkin of Belleville left recently as a member of the group of New York and other Presbyterians participating in the celebration of the founding of the United Presbyterian Synod of Puerto Rico. The service took place in Mayaguez on January 6 and 7.

The official delegation is led by the Rev. Keith Shinaman, of Marcellus, New York Synod moderator, the Rev. Rosemary Dodson, Rochester, the vice moderator

Organization Doings

Jr. Woman's Club of Belleville One of Busiest Town Groups

Perhaps one of the busiest groups in town is the Junior Woman's Club which meet

the second and fourth Mondays at 8 p.m., 51 Rossmore Place.

The club's main project this year is working with the Essex County Geriatric Center. Under the direction of Art Department chairman, Mrs. Robert McGough, the members made over 100 turkey trays favors for Thanksgiving. 20 Christmas madonnas (statues) for the salarum and 250 Christmas Santa favors in addition to distributing Christmas cards and cookies while caroling for the patients. Other activities included a Halloween party at the Children's Shelter and a Children's Puppet Show, with proceeds going to Federated charities.

In November, the Braille department hosted a workshop for all Junior Clubs in the Eighth District. Mobiles were made and

donated to St. Joseph's School for the blind. The main fund raiser will be a Dinner/Fashion Show to be held March 8 at The Fountain, proceeds to benefit Mt. Carmel Guild pre-school deaf programs and the North Essex Child Guidance Clinic. Tickets may be purchased from members or by phoning the club president, Mrs. Thomas Spillane at 759-0219. Deanna's of Nutley will present Spring fashions.

The Junior Woman's Club helped the Woman's Club of Belleville by taking pictures with Santa in the mobile trailer at Town Hall. They were awarded the Diamond Dozen Award at the state convention last May, an award given to the 12 best all around clubs by the State Federation of Women's Clubs.

The Junior Woman's Club was formed in 1970 and became federated in 1971. It is sponsored by The Woman's Club of Belleville, but it is a separate, independent entity. Membership is open to Belleville women, age 18-35, who are interested in participating in civic and social philanthropic activities. The group seeks new members, and anyone interested may at-

tend the January 22 meeting, which will be an open house.

KEYS MADE
LOCKSMITH
SERVICE

DM'S
155 Franklin Ave.
Nutley, N.J.
661-0550

Pre Snow Sale

SNOW BLOWERS

"MOVE 'EM" **SAVE!!**
\$30 to \$46



Nutley Key and Glass Inc.
507 Franklin Ave.
Nutley, N.J.
667-5405

Orechio Fighting Reapportionment

Assemblyman Carl A. Orechio has advised the New Jersey Re-Apportionment Commission of a growing concern among District 11-C voters that one or more of the six municipalities comprising the Northeast Essex District might be re-assigned to new districts composed primarily of non-Essex County residents.

In a letter to Sen. Raymond H. Bateman, Commission Co-chairman, Orechio said he was "convinced that the residents of Belleville, Bloomfield, Glen Ridge, Montclair, Verona and Nutley residents fear the possibility of being 'arbitrarily cut off by a computer and tacked on to an area or municipality with which they would have nothing in common.'"

"solely to achieve precise mathematical balance."

Belleville and Nutley, both on the Passaic River, are bordered to the east by Bergen County, while Bloomfield, Montclair and Verona are adjacent to Passaic County.

Orechio views the Passaic River and State Route 3 as "physical barriers which have historically deterred the development of strong inter-municipal ties" between these communities and their non-Essex neighbors.

On the other hand, the Republican Assemblyman contended the northeastern Essex communities "have long historic ties which have produced over the years a spirit of joining together" in several governmental and non-governmental endeavors.

"The physical appearances of their adjoining neighborhoods are so great that strangers cannot even tell when they are crossing municipal boundaries."

Expressing an awareness that the current 11-C District "will surely be altered to accomplish the one-man, one-vote principle," Orechio asked the Commission "to respect established county and municipal boundaries where possible."

Orechio cited provision of Article IV, Section 2, of the State Constitution that districts be composed of contiguous territory, as nearly compact in the number of

their inhabitants as possible.

Implicit in this, concluded Orechio, "is the point that such a geographical configuration will contain a constituency with more common than different characteristics. I am sure detailed analysis of the 1970 United States Census will reveal the similarities in the socio-economic nature of these Northeast Essex municipalities."

The New Jersey Re-Apportionment Commission, a ten-member bi-partisan body, has been studying a variety of maps with little progress toward final realignment of election districts.

Library Sets Puppet Show

A puppet and marionette show produced by Conrad Woyce will be presented in the Children's Room of the Belleville Public Library, on Saturday Jan. 27 at 10:30 a.m. and 12 noon.

Admission is free, but since space is limited, children must pick up tickets which were available starting last Saturday.

The food at Towne is the best around

Fri. Sat. Sun. Specials

1 lb. breast of turkey
1 pt. homemade gravy
Both only **\$2.39**

1 lb. Baked Virginia Ham **\$1.89**

1 lb. Genoa Salami **\$1.99**

1 lb. German Liverwurst **\$1.23**

All Specials By The Full Pound Only

Pick Up Your FREE Catering Brochure

FREE PARKING
Open 365 Days A Year

Towne
DELICATESSEN
650 JORALEMON ST.
Cor. Franklin Ave., Belleville
PL 9-9870

You do the Driving & Leave Your Car Washing To Us.
"New Modern Equipment (A Crew) Will Have Your Car Clean Inside and Out in 15 Minutes or Less!"
NUTLEY AUTOMATIC CAR WASH
110 Washington Ave. Nutley, N.J.
667-4344

JOHNS Family BARGAIN STORES

IF YOU HAVE NEVER SHOPPED US BEFORE NOW'S THE TIME TO DISCOVER THE SAVINGS IN YOUR NEIGHBORHOOD JOHNS FAMILY BARGAIN STORES

PRICES GOOD WHILE QUANTITIES LAST

Warehouse Clearance Sale!!

Prices Slashed To Make Room!!

ON SALE THIS WEEK

<p>FANTASTIC SAVINGS! LADIES SEAMLESS NYLONS</p> <p>14¢ A PAIR</p> <p>*LATEST SHEER MESH NYLON IN MOST WANTED SHADES SIZES 8-10 TO 11</p>	<p>39¢ VALUE JUMBO ROLL PAPER TOWELS</p> <p>19¢</p> <p>*GIANT ROLL OF 175 SHEETS EACH SHEET 11" x 9"</p>	<p>FANTASTIC SAVINGS! BOYS DRESS OR CASUAL SLACKS</p> <p>1.00</p> <p>*TREMENDOUS VARIETY OF STYLES, FABRICS & PATTERNS</p>
<p>24.42 VALUE! SQUIBB 100% VITAMIN C TABLETS</p> <p>57¢</p> <p>*VITAMIN SUPPLEMENT IN EASY TO TAKE FORM</p>	<p>11.59 VALUE! ALL METAL SNACK TABLE</p> <p>88¢</p> <p>*12" x 17" TRAY IN LATEST DESIGNS-REMOVABLE LEGS</p>	<p>VALUES TO 200 BUBBLE AND PAGODA STYLE LADIES UMBRELLAS</p> <p>1.00</p> <p>*LARGE VARIETY OF STYLES WITH CONTRASTING TRIMS & ASSISTED STYLE HANDLES</p>
<p>1.29 VALUE! LONG HANDLE FEATHER TIP BROOMS</p> <p>66¢</p> <p>*ASSORTED COLORS WITH 48" LONG HANDLE</p>	<p>BIG SAVINGS! COLORED TOP SHOE BOXES</p> <p>3 for 1</p> <p>*STRONG CLEAR PLASTIC *EASY STACKING</p>	<p>REG. 98¢ VALUE! PKG. OF 8 30-GALLON TRASH BAGS</p> <p>3 for 1</p> <p>*STURDY PLASTIC 3 FT. LONG WITH TIES</p>
<p>59¢ VALUE! 1/2 AND 1 QUART SAUCE PANS</p> <p>24¢</p> <p>*EASY CLEAN ENAMELWARE WITH CONTRASTING TRIM COLORS</p>	<p>39¢ VALUE - PLASTIC DRINKING MUGS</p> <p>12¢ A PR.</p> <p>*SHAPE LIKE A COWBOY BOOT *KIDS LOVE THEM</p>	<p>REG. 97¢ VALUE! LINEAR PLASTIC DISH DRAIN RACK</p> <p>59¢</p> <p>*WITH SILVERWARE HOLDER & 16 GLASS HOLDERS-ASSORT COLORS</p>
<p>VALUES TO 12.98 BONDED ACETATE GIRLS SLACKS</p> <p>1.00</p> <p>*OR JUNIOR SIZE NYLON FLEECE LINED BOXERS</p>	<p>REG. 39¢ VALUE! ZIPPERED PILLOW PROTECTOR</p> <p>14¢ EA.</p> <p>*100% VIRGIN VINYL *WHITE ONLY</p>	<p>FLUFFY TERRY HAND TOWELS</p> <p>19¢</p> <p>*ALSO KITCHEN TOWELS IN STRIPES AND SOLIDS WITH FRINGED EDGES</p>
<p>89¢ VALUE! PLASTIC MATTRESS COVERS</p> <p>59¢</p> <p>*TWIN OR FULL SIZE WITH FITTED CORNERS</p>	<p>REG. 69¢ VALUE! RAYON WET MOPS</p> <p>14¢</p> <p>*ASSORTED COLORS *NO. 10 SIZE</p>	<p>REG. 29¢ VALUE! SOLO BATHROOM DISPENSER</p> <p>12¢</p> <p>*WITH 25-3 1/2 OZ. REFILL CUPS *ASSORTED COLORS</p>

5th ANNIVERSARY ONCE IN LIFETIME SALE!

★ SPECTACULAR...LOW...LOW PRICES ON NAME BRAND TELEVISIONS★RADIO★STEREOS★

PRICE BREAK NEVER BEFORE... NEVER AGAIN...

3 BIG DAYS

DON'T MISS THIS ONE!

THURSDAY, JANUARY 18th ★ FRIDAY, JANUARY 19th ★ SATURDAY, JANUARY 20th 1973

FREE!

DRAWING PRIZES
NO PURCHASE NECESSARY
FILL OUT ENTRY BLANK AT OUR STORE

FREE!

RCA...14" DIAGONAL
COLOR
PORTABLE
TELEVISION
1973 MODEL ER 330

FREE!

RCA...12" DIAGONAL
BLACK & WHITE
PORTABLE
TELEVISION

FREE!

RCA...AM/FM
CLOCK
RADIO

FREE!

MODULAR
STEREO
SYSTEM

FREE!

RCA...AM/FM
TABLE
RADIO

FREE!

RCA...
AM
RADIO

THE NEW 1973 **RCA** COLOR *Portable* TELEVISION...



RCA
quality that's
easy to buy!

- Portable RCA Spotlight Color TV
- Powerful chassis delivers excellent performance • Two plug-in AccuCircuit modules • One-set VHF fine tuning • Many solid state components

The TRIMET Model ER-330 14" diagonal picture

ONLY AT 'ANCO'
LOWEST PRICE EVER

\$222.

'ANCO' Presents their...RCA SUPER VALUE - CLEARANCE of

★ COLOR TV ★ BLACK & WHITE TV ★ SOLID STATE STEREO

<p>'ANCO' WILL LEAD THE FIELD IN...XL-100 SALES! COME SEE WHY?</p>	<p>RCA XL-100. 100% Solid State Color TV ★ LARGEST SELECTION ON DISPLAY</p>	<p>RCA AM PORTABLE RADIOS \$4.⁴⁴ NOW!</p>	<p>DELUXE STEREO HEADPHONES \$9.⁹⁹ WITH VOLUME CONTROLS REG. 15.⁰⁰</p>	<p>FREE! YOU CAN WRITE-IN OR PHONE-AND WE WILL MAIL YOU OUR... SERVICE...COMPA FREE! IT'S WORTH ONLY YOUR SERVICE \$5.00 OFF SERVICE CHARGE</p>
<p>8 TRACK TAPES POPULAR ARTISTS 2 \$4.⁴⁴ for</p>	<p>HUGE SUPPLY AM - AM/FM CLOCK RADIOS \$6.⁶⁶ to \$4.⁴⁴</p>	<p>TOP BRAND C-60 BOXED BLANK CASSETTE TAPES \$1.¹¹</p>	<p>WIDE RANGE STEREO SPEAKERS IN WOOD GRAIN CABINET PAIR \$22.²²</p>	<p>AIR SUSPENSION STEREO SPEAKERS IN WOOD GRAIN CABINET PAIR \$44.⁴⁴ HARDWARE AND INSTALLATION EXTRA RCA PERMA-COLOR ANTENNAS REG. 29.95 \$22.²²</p>

WHEN YOU WANT...RCA PRODUCTS...COME TO...ANCO

RCA Beautiful Credenza Cabinet Console Stereo

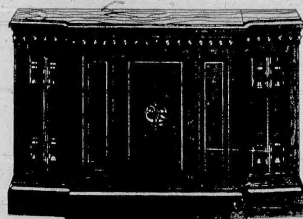

Model VZT112

- Cabinet in Spanish credenza styling.
- Built-in 8-track stereo tape player.
- Studiomatic changer with record-protecting Feather Action tone arm.
- Solid state AM/FM-Stereo radio.
- Two 9" oval duo-cone speakers.
- Separate controls for volume, tone, stereo balance.

LOWEST PRICE EVER
at 'ANCO'

\$222.*

COME IN FOR YOURS NOW!

*FREE! \$50.00 VALUE...PRE-RECORDED 8 TRACK TAPES WITH PURCHASE OF CONSOLE STEREO

EASY TERMS including

TO INSURE...GOOD SERVICE DURING OUR SALE DAYS EXTRA SALES PEOPLE WILL BE ON HAND ALSO SPECIAL CREDIT REPRESENTATIVES TO HELP YOU WITH YOUR PURCHASES

COME IN EARLY. SOME SUPPLIES ARE LIMITED OPEN LATE EVERY EVENING... DURING OUR ANNIVERSARY SALE



ANCO SERVICE CO.

SALES & SERVICE...TELEVISION...RADIO...STEREO SYSTEMS
AUTO...AIR CONDITIONERS...WINDOW

257 PARK AVE. COR. UNION AVE NUTLEY, N.J. PHONE 667-1918

The Belleville Times

News

The Only Newspaper in the World Interested in Belleville

Published Every Thursday at 246 Washington Avenue
Belleville, New Jersey, 07109, by The Belleville Times-News
Telephone (201) 759-3200

Annual Subscription Price \$7.00

FRANK A. ORECCHIO, Publisher
JOHN J. BUNEVICH, News Editor

A Killer Lauded

Last Sunday, black activist Stokely Carmichael heaped praise upon Mark Essex, a young black who was shot and killed in New Orleans, January 7, after allegedly shooting six persons to death and injuring 17 others.

Using a Newark public school, (Weequahic High School), from the audience stage Carmichael said, "We should understand that brother Essex carried out our struggle to the next quantitative level, the level of science. We are plagued by being landless, by capitalism and by racism. The only way to end those afflictions is to destroy the American capitalist monster." Continuing Carmichael declared, "The destruction of American capitalism and imperialism is our historic mission. We have to do it," Carmichael said Essex's action illustrates "that black people should have a common ideology to aid the Pan-African movement."

Carmichael described himself as a revolutionary who wants to tear down the whole system and rebuild it. A revolutionary's main concern is creating and building, but to do that you have to destroy something. It's simple scientific fact that two things can't occupy the same space at the same time.

Carmichael was introduced to the audience by LeRoi Jones, head of the "Committee for a Unified Newark," whom Carmichael described as "a brother who has been out from for a long time and who refuses to allow setbacks to discourage him in organizing our black community."

Standing next to Carmichael and applauding his every word was LeRoi Jones, the black activist who is the leader and promoter of Newark's controversial Kawauda Towers project.

It is obvious that LeRoi Jones gave his

approval to the language, thoughts and words expressed by Stokely Carmichael.

If ever city and state officials had a legitimate reason to block the construction of Kawauda Towers, LeRoi Jones and Stokely Carmichael gave it to them on a silver platter Sunday.

Carmichael's speech was a call to arms for the black community. It isn't difficult to conclude that Carmichael condoned killing whites because the "whites are standing in the place where blacks should be," Carmichael said. "It's simple scientific fact that two things can't occupy the same space at the same time." The Carmichael crowd obviously is willing to kill in cold blood to remove a white man from a spot which they think should be occupied by a black.

Murder in cold blood is worse than anarchy-it is worse than a civil war-such behavior even brutalizes the black community itself. We cannot imagine the responsible, sensible black members of our community remaining silent in the face of a call to murder-and a justification of murder by the likes of revolutionist Stokely Carmichael.

Only yesterday Newark Assemblyman Anthony Imperiale bemoaned the fact that Newark's Mayor Kenneth Gibson remains silent while the Stokely Carmichaels call for murder. Imperiale asks-and so do we-is this responsible behavior of a Newark Mayor? Is not Gibson's silence eloquent evidence that Gibson is basically a racist? One wonders what Gibson's reaction would have been if the tables were turned and a white man called for the cold-blooded murder of black people?

Frank A. Orecchio

The Nation's Land

Failure of Congress to change an old mining law to meet today's conditions is allowing companies to improperly mine and ravage millions of acres of land in our western states.

The law that governs hard-rock mining on public land, the Federal Mining Law of 1897, is a plumb for today's mining companies for it allows them, for \$5 an acre, to dig the miners' mine do it mark such claim with four stakes and file its location.

Taking advantage of the obsolete law, passed when almost all the west was public land and people were being encouraged to go there, modern day operators move into national forests with helicopters, bulldozers and other massive destructive equipment and often destroy growth and

vegetation which took a century to develop, leaving scarred and barren land in their wake.

No one even knows how much of the eleven western States' public land has been claimed but some estimate half. It's not claimed but some estimate half. It's not claimed but some estimate half. It's not claimed but some estimate half.

The Sierra Club and other conservation groups propose this unlimited invitation to miners be withdrawn, that the Bureau of Land Management be given the responsibility to manage the public's land. The price of land, to miners, should be made realistic, punishment should be provided for offenders.

Seems Only Yesterday

Series of Blazes Here Threatens Town Center

By Elaine Auerbach

ONE YEAR AGO

Although the Board of Education lost its fight to get an additional wing in the new Public Health Building, educators agreed to take the entire second floor for its administrative offices. Commissioner Vincent Strumolo and his department of Health were relocated to the building at 383 Washington Avenue, but it was expected to be at least six months before the school board could move.

School officials were to introduce the tentative 1972-73 budget in the School 8 auditorium. The current budget, which was termed "tight but workable," by the officials, called for a total tax package of \$5,157,886, which was \$238,116 or 4.8 per cent increase over 1970-71. About 100 residents were expected to turn out for the budget hearing.

James Risoli, a candidate for the Board of Education, announced his opposition to any cross-county busing program. He said that busing may, in some instances, "endanger the health and safety of children."

FIVE YEARS AGO

A major milestone in Belleville's growth history was marked when the Belleville Times-News became the fifth largest weekly newspaper in New Jersey and the second largest in Essex County. The paper was received into the homes of 10,000 Belleville citizens. The major circulation increase was the first in a series of moves by The Times to provide Belleville citizens and merchants with a public platform and forum with readers who would assist in building a "better Belleville."

Firemen and police were catching their breath after a series of fires in town that ravaged several homes and destroyed an apartment house and businesses close to the core of the town's commercial center. The fire department fought 27 blazes — in freezing weather — and suffered an assortment of injuries. One fireman was placed under intensive care as a result of being crushed by a brick wall. Community organizations joined together in a massive attempt to raise \$30,000 for homeless fire veterans.

FIFTEEN YEARS AGO

A testimonial dinner in honor of Eugene Kelly, retiring member of the Board of Education, was held at the Fountain Restaurant. Over 400 people paid their respects to Mr. Kelly, who was commended throughout the evening by the many speakers and guests for his outstanding work as a member of the Board of Education for eight years. Max Schwartz, local attorney, was the master of ceremonies for the event.

Continuing to press the Essex County Park Commission to reopen the questions of creating a park along the Third River from Harrison Street to Joralemon Street, Mayor Isadore Padula told the county board that he considered the patching up of Belleville Park, following the departure of an army detachment, to be "a poor substitution for the Passaic Riverbank Park." The Mayor appealed to the Commission to give equal consideration to the park proposal submitted by the Passaic Valley Citizens Planning Association.

A ten-point rise in the county tax-rate appeared likely as the Board of Freeholders tackled a county budget of \$34,188,661 swollen by \$3,639,492 more in expenditures than was contained in the 1957 budget. Included was a single item of almost one million in pay raises for county employees.

TWENTY-FIVE YEARS AGO

A history making school budget for Belleville was adopted by the Board of Education. The total amount for the school year 1948-49, \$1,071,558 was to be presented for approval to the voters at the annual school election on February 10. The figure marked an increase of \$98,597 and called for \$902,997 to be raised in district taxes.

Anthony Giuliano, Clean Government designation for the right to represent the 10th Congressional District, was to be the guest speaker at the Woman's Club. Giuliano received the nomination after lengthy consideration by the Belleville Republican Forum. Clarence Van Sickle was to preside at the meeting.

Newly elected officers of the Fewsmith Memorial Presbyterian Church were ordained and installed at the worship service. The following members participated: Elders: Harold Ross, Arthur Leytham, William Maser, William Homan; Deacons: Walter Burman, Liel Sheir, James Pepto, Robert Jackson; Trustees: Fred Kristen, William Kelly, Lavon Cox, Alexander Thomas, and Paul Van Ness.

FORTY YEARS AGO

Nutley High School's basketball team went on a scoring rampage in the first half of their "burying of the hatchet" game with Belleville. A 14-4 score in the opening half enabled the Maroon and Grey to coast to a final 29-20 victory. Al Cukin ran wild for Belleville, tallying 11 points for his individual score.

FIFTY YEARS AGO

J.H. Stines, manager of the Belleville All Star Jugglers, claimed the town basketball championship for his team.

Speak Up!

Social Security Hike Examined

To the Editor:

My subject: The Social Security increase for the elderly. A blessing in some cases, disaster in others.

It took a long time for our federal lawmakers to grant a necessary increase for the elderly, but in doing so failed to introduce provisions very necessary in some cases. Where income received was slightly above the limit requirements, causing loss of medicare. Included was this proved to be a disaster, causing local taxpayers, municipalities to pick up the tab in needed cases of confinement.

Many needs were pointed out by the speakers at the Nov. 28, 1971, Presidents Conference on Aging and should be enacted as follows:

Property tax relief, by 50% thru State or Federal grant or deferred property taxes with the state or federal government placing a lien against the property.

Reduce transportation costs on off hours by 50%.

Eye care and glasses — dental care and teeth — pedicure treatments and special shoes — covered by medicare.

The Lord has said ask and it shall be given unto you. I ask all the senior citizens to write to Senator Frank Church, Chairman of the Senate Special Committee on Aging and to their respective representatives both state and federal pointing out the foregoing needs and asking for their support in implementing them.

Sincerely,

Phyllis W. Bell
643 Bloomfield Avenue,
Nutley

Golden Comments

(Continued from Page 1)

I gather from his comment that the issue should be resolved by his Union and the Newsdealers Supply Co. In the meantime, I hope the drivers will please try to have a few LESS union conventions. A rule that gives the paperboys so much grief.

*** Few, unfamiliar with the ways of our generous lawmakers in Trenton, are aware that a real Santa Claus Governors' pension bill almost got enacted and probably would have been, had it not been for the publicity it got in the papers.

The bill, seemingly, was designed to take care of former Gov. Hughes, since he had given up a \$15,000 pension when he resigned as judge in 1957 to enter private practice, leaving him with his present State pension of \$3,000.

The Santa Claus bill would have increased Hughes' pension to \$17,500, which was half his salary at the time he retired from office. Then the liberal lawmakers decided to amend the bill and take care of the present Governor by providing Mr. Cahill with a \$17,500 pension after two terms and at 65.

Having taken good care of both a Democrat and a Republican Governor, past and present, the Legislature, being in a majority, decided to go a step further by amending the measure to provide a \$10,000 pension for ex-Gov. Al Driscoll who doesn't want nor need it. And it would have boosted from \$6,000 to \$15,000 the pension of ex-Gov. Meyner who didn't ask for it.

As the criticism mounted, Gov. Cahill stated that — while he felt the bill was "fair and proper" — it was not Bill Cahill's idea.

"This was Hughes' idea," said Cahill.

The bill died when Assemblyman Fay protested he wasn't aware of any ex-governors in dire need of "CARE packages."

Bowing to those legislators who felt the bill was too liberal, Assemblyman Woodson, who had sponsored the measure, withdrew it. He admitted he got a few letters "of the type that said all politicians are bums."

This time it failed, but just wait. They'll try again.

Back in the thirties our state legislators received \$800 a year and considered it an honor to serve the public. Today, the solons have converted the role into a lucrative career with pension privileges provided under the Public Employees' Retirement System. The system has fixed rules and regulations which involve contributions from both the State and the employee. The amount of the pension depends on the age at which a member joins the fund as well as final salary.

Meyner gets a pension because he joined the Retirement System at an early age and served the minimum 15 years—as school district attorney, state senator, then governor.

Hughes, also a member of P.E.R.S., gets his present smaller pension because he met another requirement, he left office after reaching age 60.

Driscoll, although he served as State Senator, ABC director and two-term governor, got no pension because he never joined the pension system.

The legislative pension recently signed into law requires legislators to join the pension system and contribute. The benefit is 3% of the legislative salary for every year of service. It is vested after eight years. Which means the lawmaker who serves eight years may receive, at sixty years of age, 25% of his legislative salary.

His maximum would be two-thirds of salary after serving 22 years. At the present scale of \$10,000 salary, this would give a veteran legislator a \$6,666 pension.

That ain't hard to take it folks? Too bad we poor suckers have to pay for it. It does, you know, come out of our tax dollars. Politicians are expensive by-products you will get to know. That's why many people are becoming disgusted with the politics of this Country. Small wonder. Why shouldn't they?

How far can we go when the taxpayer, who makes less than the governmental help, pays taxes to support those governmental employees who make more than the taxpayer earns? What shop owner would continue in business if he had to pay his help more than he made in profits? That, unfortunately, is the path we now seem to be following. It can't continue for long.

Unless our governmental leaders recognize the dilemma they are causing by the generosity in granting pay raises beyond what the average taxpayer gets we'll be in great trouble.



By Frank A. Orecchio

CHINESE FORTUNE COOKIES TELL ME, "The life you lead should be your own... You are to display noble courage in making an important decision... the great wisdom you show in business will reward you richly."

FOR EIGHT WEEKS I HAVE BEEN TRYING TO GET our news department to publish a feature, prepared eight weeks ago, about one of our lovable native boys who has made good in all fields, the pushcart

business. The young man to be featured is "Cousin Ben" Cafone who in the early 40's and mid-50's owned "Cousin Ben's Diner." The establishment was located on the southeast corner of Park and Washington Avenues — and as a kid I was there munching some of the goodies that Cousin Ben dished out.

If I amble along any further I would be disclosing the feature story. I promise you that if our news department doesn't catch up within I will use this space to relate an interesting story about one of Nutley's nicest guys.

DAVE SPAL, Certified Public Accountant, with offices in Nutley's Sunbank Building, drew our attention to a federal tax report which reviewed a very peculiar decision handed down by the U.S. Tax Court. It brought me a couple of belly laughs and in the thought that you might react in much the same way that I here it is for your laughing pleasure: "On December 29, 1968, the taxpayer, who managed an armored car service, took a large sum of money from his employer's vault. In January 1969, he surrendered to the authorities and voluntarily returned the money, title of which he had spent. The Tax Court ruled that the embezzled funds were taxable income to him in 1968. He had unrestricted use and control of the money for a few days during that year."

(CCH Rewrite Bulletin, 8280.)

DAVE SPAL FURTHER SUGGESTS that taxpayers with unreported cash who have invested in U.S. Series E savings bonds in the past as a refuge for untaxable cash will no longer be able to go that route. A recent U.S. Tax Department news release states, "Issuing agents (banks, post offices, etc.) will be required to include the Social Security number (taxpayer account identifying number) of the owner or first named owner of Series E savings bonds issued October 1, 1973 or later."

JUDY WINICK HAS BEEN IN THE NUTLEY SCHOOL SYSTEM five years and in a confidential note to a friend disclosed, "I love it." Judy taught for three years at Washington School and is in her second year at Yantacaw — quite a testimonial to the Nutley school environment.

LAST WEEK SPACED DID NOT PERMIT ME to reproduce a bulletin board of the Nutley, England, Parish of St. James-The-Less Church which, in addition to announcing Sunday services, also revealed that Mr. and Mrs. Charlie Eisenfelder of Nutley, New Jersey were special guests of Rev. and Mrs. W. Leslie Shone, the Reverend being the Vicar of The Parish.



"Cousin Ben" Cafone

WEEK-END SHOPPER'S SPECIALS

OVER 150 WASHINGTON AVE. MERCHANTS IN DOWNTOWN BELLEVILLE PLEDGING SAFE AND PLEASANT SHOPPING IN STORES WHERE YOU ARE IMPORTANT.

DIRECTORY OF RETAIL MERCHANTS, PROFESSIONAL AND BUSINESS SERVICES

- | | | | | | | | |
|---|--|---|---|--|--|--|---|
| <p>Mae-Moon Associates
Harry Graeva
Edman Clothing
B&I Knits
Flowerama
Belleville Cake Box
Miller's Photo Store
John's Bargain Store
George Mead, Inc.
All State Insurance
Rosa's Meat Center
Bell Coin Shop
Willner's Liquors
Henri's Diner
Belleville Sea Food
P.J. MacDonella Tavern
Belleville TV Service
American Finance Co.
People's National Bank
E.C. Mucherino, Chiropractor
Belleville American Station
Lori Crovati, Inc.
Dan's Flower Shop
Marion's Gift Shop</p> | <p>Jolly Cleaners
Muscare Music Company
Northwest Automotive
D.J. Dell'Ufo, Real Estate
Rosemore Pharmacy
Domestic Finance Corp.
Janiera Delicatessen
Danna Motors
Belleville Motor Lodge
J & J Barber Shop
Silvia's Pizzeria
Ricard Shop
Belleville Broke and Clutch
Accur-dent Dental Lab
Carmichael Fine Men's Neckwear
Laundry Room
County Discount Store
Rita's Gift Shop
Mr. Roberts Hair Styler
Commercial Computer Service
Typewriter Service
San Towel Coffee Service
City Line Luncheonette</p> | <p>Govel Associates
J&F Luncheonette
Robert A. Gaccione
Cligo
Nifty Fabrics
Star Products
Cuzzi Motors
Antone Fashions
Johnnie Confectionery
Barbetta Real Estate
C.L. Gates Veterinary
Branch Brook Muro, Inc.
Parso Bros.
Short Stop Restaurant
Kogers Mill Supply Co.
Allie Motors
Ledgewood Circle Auto Body
Bigelow Motors Autos
Lodi Oldsmobile
Mario's Pizzeria
Club Hillcrest Tavern
Barba's Place
National Car Rental</p> | <p>Yerg Inc.
Auto Supply
Fahmie Motors
Florentine Sunco
Wash and Dry
King of Belleville, Inc.
Betty Claire Millinery
R&S Home and Auto Store
Karl's Sales and Service
Yudina Paint Store
Belleville Travel Service
Lavendes Tobacco and Candy
Wholesale
Tam and Young Laundry
Tiber Hardware & Mill Supplies
Crescent Press
Sherwin-Williams
Style & Save
H. Kachoway Optometrist
Discount Outlet
One-Hour Martinizing
Sportman Haven Corp.
Michael's Men's and Boy's Wear</p> | <p>Bride's Beautiful
Claire's Childrens Wear
Reinhardt Women's Apparel
Fidelity Union Trust Co.
Louaie's Men's Shop
Lords Stationers
Belleville Shoes
Sherman's Childrens Wear
Terry Shop
National Shoes
Cottage Inn
Mary Ann Sandwich Shop
Quality Bakery of Belleville
Conlons Hardware
Forest Hill Decorators
Park Pizzeria
J. Minutelli - Meat
W.T. Hart - Jeweler
Rally's Real Estate
G.B. Pifer Real Estate
Belltronic Corp.
Alice & Jack's Sweet Shoppe
White Stokes Co.</p> | <p>Atlantic Uniform & Textile Co.
Thrifty Fabrics
R. Carolyn Fashions
Treasure Gallery
Michelle Beauty Salon
Antiques & Oddities
H. Israel - Dentist
Daniels Neapolitan Kitchen
DeWitt Savings & Loan Assn.
Butts & Beves Sporting Goods
Mid-State Contractors Inc.
DeBacco Brothers Silk
Kufins Upholstery
Gottschalks Tailor
Motor Club of America Insurance
Belleville Vacuum Co.
Jen-An Signs
Washington Liquor Store
T. Eng Laundry
Belleville Service Store
Abramen Real Estate
Villa Italian Cocktail Lounge</p> | <p>Belleville Service Center
Abrahamson Real Estate
Villa Italian Cocktail Lounge
Knoll Automotive Specialties
Edward Richards Hair Design
B & H Automatic Transmission
Dennis Barber Shop
Star Tavern
Leonard Chevrolet
George Mead Inc.
Guys & Dolls Billiards
Bradley's Tire Service
Nulley Carburetor Exchange
Happas Restaurant
Belleville Hardware
Abbotts Drug Store
The Boston Store
Serafino Printing Co.
Eads One Hour Mustinting
Zodiac Beauty Salon
Simon Wine & Liquor Store
Lauren Agency</p> | <p>G. Kapnick - Dentist
McNellys Tavern
Newark Light Co.
Ajax Auto Machine Co.
B&T Restaurant
Belleville Laundrette
Chicken Delight Restaurant
Washington Motel
J & R Food Market
Kendrick Photographers
State Farm Insurance Co.
Oliver's Bar & Grill
Grayscale Easo Service
Buddy's Service Station
Modern Millwork & Supply Co.
Liquid Carbonic
McDonald's Hamburgers
Allen Pontiac Inc.
Bjornvick Olympic Bowl
of Belleville
Schliffers Electric Service
Nulley Auto Sales
Frank's Sunoco
Foam Rubber Fabricators, Inc.
Oprwood Lounge</p> |
|---|--|---|---|--|--|--|---|



COUNTY DISCOUNT STORES

Overnight-Box of 12 PAMPERS

Only **69¢** 179 Washington Ave. Belleville, N.J.

The Look of Leather

Regular \$35.00

NOW **\$19.00**

JOSEPH'S MEN'S SHOP

155-A Washington Ave.

COUPON

Belleville Shoes

Quality Footwear

153 WASHINGTON AVE.
Belleville, N. J. 07109
759-4555

FREE Pair Men's STRETCH RUBBERS (3.95 VALUE)

With Men's Shoe Purchase (Not Valid on Sale Shoes)

Home of Belleville's Largest Selection of Men's Shoes

FLORSHEIM • ITALIAN IMPORTS

Claire's Children's Wear

141 Washington Ave. Belleville, N.J.

BOYS' SHIRTS

• Sizes to 16 • Perm. Press
• Assorted Colors

2 PAIRS \$5.00 FOR

Mary Dell's Fashion Shop

Special Group

Orig. Value \$12.00

Now! **\$5.00**

• BODY SHIRTS
• SWEATERS

155 Washington Ave. Belleville, N.J. 07109
TEL. 759-5544

JOLLY INTERIORS

Custom Made BEDSPREADS

To match your draperies

\$39.95

300 Washington Ave. Belleville, N.J.

COUPON

Sherman's Children's Wear

Opposite Town Hall

Famous First Quality

CHIX REDI-FOLD GAUZE DIAPERS

POLY PACK 12 **\$2.49** NOW! FOR Reg. \$4.29

THURS., FRI. & SAT. TEL. 667-0392

YUDIN PAINT STORE

Morilla Sunday Painter

Oil Color Outfit

List \$3.40

Special \$2.40

114 Washington Ave. Belleville, N.J.

COUPON

Terry Shops

Opposite Town Hall

Our Famous Super Stretch Panty Hose

2 pr. for **\$1.00**

• Petite
• Regular
• Extra Tall

WITH THIS COUPON ONLY BELLEVILLE STORE ONLY

Valid thru Sat., Jan. 20th, 1972

Camton Shoes

Men's

• Shoes
• Sneakers

2 pairs for the price of one

NOT ALL SIZES AND STYLES

141 Washington Ave., Belleville
Tel. 759-6548

SALE DAYS Thurs., Fri., Sat. January 18-19-20

Famous Mae-Moon **PANTY HOSE \$1.00** WORTH DOUBLE

TOPAZE LYCRA Support Hose **\$2.00** WORTH MORE

SEAMLESS SHEER

MAE-MOON 171 Washington Ave.

3 DAYS ONLY SAVE ON ALL "FAMOUS MAKE" **BRAS And GIRDLES**

• Playtex
• Exquisite-Form
• Maidenform

Rite's Crystal & Gift Shop

50% Off All

• KITCHEN APPLIANCES
• IRONS
• FRYING PANS
• COFFEE MAKERS
• Many Others

143½ Washington Ave. Belleville, N.J.
Tel. 759-5337

50% off

Any Item in Store!

• Juniors', Misses' Sizes

137 Washington Ave. Belleville TEL. 751-7877

While You're Shopping Washington Avenue

LET US DO YOUR LAUNDRY!

The **Laundry Room**

196 WASHINGTON AVENUE BELLEVILLE, NEW JERSEY

All NEW Speed
★ Queen Machines!!!

OPEN TIL 11:00 P.M.

Tel. 759-1988

ZAZZARA WINES and LIQUORS, Inc.

trading as **Sutera Wines and Liquors**

Imported and Domestic

• Cold Beer • Keg Beer

139-A Washington Ave. Belleville, N.J. 07109

Louaires

Men Shops Inc.
Doorway to a man's world

BUY ONE AT REGULAR PRICE GET SECOND ONE FOR 1¢ MORE

1¢ SALE

145 Washington Ave. Belleville, N.J. 07109
TEL. 751-1450 All sales final

Minish Wants Year Round Savings Time

Congressman Joseph G. Minish, 11th District-New Jersey, will introduce legislation this week to provide for year-round daylight savings time.

Minish said his measure is aimed primarily at reducing crime during the early evening winter hours.

"Police statistics," Minish said, "clearly indicate that criminals prefer the early darkness that winter and Standard Time so conveniently afford."

Minish argued that year-round daylight savings time also would reduce traffic accidents during afternoon commuter-rush hours in the winter.

"Moreover," Minish declared, "the time change will result in savings on electrical and fuel bills, more after school play time for children, greater utilization of parks and other public facilities, and elimination of time-change confusion."

According to Minish, the proposed shift to year-round daylight savings time "is supported by a growing number of police, traffic and insurance company officials who recognize that it would reduce crime and traffic mishaps."

"In effect," Minish commented, "the legislation proposes that we set a new Standard Time, one hour ahead of the present Standard Time in order to bring our clocks more into line with the needs of our modern, urban society."

Minish said he is "hopeful that this proposal will be

He Passes Bar Exam

Thomas S. Di Biasi, son of Mr. and Mrs. Salvatore Di Biasi of Belleville, recently passed the New Jersey Bar Examination and was sworn in before the Supreme Court of New Jersey. He is now with Citirino, Carella, Badami and Ford in Nutley.

Di Biasi received his A.B. degree, Magna Cum Laude, from Rutgers, where he was elected to the Phi Beta Kappa Honor Society, and to Phi Alpha Theta, The National History Honor Society. He received a doctor of law degree from the University of Pennsylvania Law School.



Thomas Di Biasi

Merchants Promote

(Continued from Page 1)

shopping activity on Belleville's main street.

On page five of today's Belleville Times appears a store shopping index of professional, retail and service merchants on Washington Avenue. Also appearing on the same page are weekend specials being offered by 16 participating merchants. Each week in the same space there will be featured new weekend sale items.

Paterson College Group To Stage Rock Opera

The Paterson Talent production of the rock opera "Tommy" will be performed Saturday, Feb. 3, at William Paterson College.

The production will be staged at 8 p.m. in Shea Auditorium on the college campus at 300 Pompton Road, Wayne.

SNOW BLOWERS
Sale & Service
All Types

Free Pick-Up and Delivery

D M's
155 Franklin Ave.
Nutley, 661-0050

Miss Schreier Elected Vice President During Music Educators Conference

Alane N. Schreier, daughter of Mr. & Mrs. David Schreier, 133 Smallwood Avenue, Belleville, was recently elected vice president of the New York State Music Educators

National Conference college organization at their annual convention held in Rochester, N.Y. December 2-4.

Miss Schreier is in her junior year at the Eastman School of Music University of

Rochester, majoring in music education. She is engaged in gaining practical teaching experience while instructing twelve students, ranging in ages from elementary through high school levels, on the

clarinet and saxophone.

In addition to teaching and studying, Miss Schreier plays clarinet with the Eastman Wind Ensemble and is presently a member of the

Eastman Philharmonia, an organization consisting of the finest musicians the school has to offer. The group has performed nationwide and is considered to be elite of Eastman.

Library Sets Story Hour

This week's children's program at the Belleville Public Library, announces Mrs. Katherine Tilley, Children's Librarian, is a special story hour with games and stories for children from four to eight years of age. The program will begin at 10:30 a.m. this Saturday.

YOUR KIND OF STORE!

• CLEAN! • GOOD SERVICE! • QUALITY!

YOUR KIND OF PRICES!

• THOUSANDS OF EVERYDAY LOW DISCOUNT PRICES!

LETTUCE

ROMAINE VARIETY

Head **29¢**

STRAWBERRIES

FRESH LUSCIOUS

pt. box **45¢**

Pantry Pride

DISCOUNT FOODS

OPEN LATE 6 NIGHTS A WEEK
CHECK STORE WINDOWS FOR EXACT STORE HOURS
OPEN SUNDAY 8 a.m. to 6 p.m.

GRAPEFRUIT

FLORIDA SEEDLESS

10 for **99¢**

ORANGES

JUICY FLORIDA

5 lb. bag **58¢**

ANJOU PEARS

SELECTED FIRM SLICING

lb. **29¢**

CHICKEN PARTS

QUARTERED LEGS WITH BACKS OR BREAST WITH WINGS

ONE PRICE lb. **45¢**

BRISKETS

BONELESS FRESH THICK CUT

1st CUT lb. **99¢**

SIRLOIN STEAK

TAILLESS PORTERHOUSE OR T-BONE STEAK

lb. **\$1.29**

PORK LOIN

QUARTERED SLICED 9 TO 11 CHOPS RIB & LOIN SIDE

lb. **99¢**

CORNISH HENS

U.S.D.A. GRADE 'A'

1 1/2 lb. **49¢**

PORK SHLDERS.

SMALL LEAN FRESH 4 TO 6 LBS.

lb. **59¢**

WHOLE KERNEL MADE BY THE GREEN GIANT PEOPLE

TRELLIS CORN	6 12-oz. cans	98¢
Strawberry Preserve	3 12-oz. jars	\$1.00
Fyne Taste Mayonnaise	4 10-oz. jars	45¢
Ajax Laundry Detergent	10-oz. pkgs.	\$1.99
Hawaiian Punch	3 12-oz. cans	\$1.00
DISH DETERGENT	3 qt. btl.	\$1.00
Del Monte Peaches	1 1/2 3-oz. cans	33¢
Soilax Cleaner	1 1/2 pkgs.	19¢
Tomato Soup	4 13-oz. cans	\$1.00

CHASE & SANBORN	1-lb. can	69¢
Pantry Pride Coffee	1-lb. can	65¢
Sunshine Hydrox Cookies	1-lb. 8-oz. pkgs.	55¢
Skippy Peanut Oil	1-lb. 3-oz. pkgs.	49¢
Cake Mixes	1-lb. 3-oz. pkgs.	29¢
MONTINI WITH BASIL	2-lb. 5-oz. can	39¢
TOMATOES	1-lb. 3-oz. can	11¢
Jell-O 1-2-3	12-oz. pkgs.	49¢
Hershey Mini Chips	2-lb. 8-oz. can	49¢
Princella Yams	2-lb. 8-oz. can	49¢

GUDDLE SOFT	1-lb. pkg.	69¢
Hi-C Drinks	1-lb. 8-oz. can	29¢
Pork & Beans	1-lb. 8-oz. can	89¢
Nestle Chocolate Quik	1-lb. 8-oz. can	45¢
Aluminum Foil	200 sq. ft.	\$1.49
CARUSO OIL	1 gal.	\$1.89
Cadillac 5 in 1 Dog Food	6 14-oz. cans	89¢
Comet Cleanser	14-oz. can	17¢
Ivory Liquid Dish	14-oz. can	77¢

MRS. BUTTERWORTH

49¢

PANCAKE SYRUP

8-oz. btl.

PALMOLIVE LIQUID DETERGENT

9-oz. btl.

FAB DETERGENT

3-lb. box

MIDGET SALAMI

99¢

Oscar Mayer Bologna

1-lb. 8-oz. can

TURKEY ROLL

half lb.

German Style Bologna

half lb.

PIZZA PIES

69¢

Libby's Orange Juice

4 8-oz. cans

Libby's Green Beans

4 10-oz. cans

Coffee Creamer

6 8-oz. cans

20¢ OFF!

FOUR 1-LB. 12-OZ. CANS

HUNTS TOMATOES

COUPON GOOD THRU JAN. 30

20¢ OFF!

FOUR PKGS. OF 2 ROLLS

LADY SCOTT TOILET TISSUE

COUPON GOOD THRU JAN. 30

8¢ OFF!

TWO 14-OZ. CANS

COMET CLEANSER

COUPON GOOD THRU JAN. 30

20¢ OFF!

ONE-QT. BTL.

IVORY LIQUID DISH DETERGENT

COUPON GOOD THRU JAN. 30

15¢ OFF!

ONE 4-OZ. BTL.

HEAD & SHOULDERS

COUPON GOOD THRU JAN. 30

10¢ OFF!

ONE 8-OZ. PKG.

SHRIMP

COUPON GOOD THRU JAN. 30

8¢ OFF!

ONE 8-OZ. PKG.

COMET CLEANSER

COUPON GOOD THRU JAN. 30

20¢ OFF!

ONE-QT. BTL.

IVORY LIQUID DISH DETERGENT

COUPON GOOD THRU JAN. 30

NOT RESPONSIBLE FOR TYPOGRAPHICAL ERRORS. WE RESERVE THE RIGHT TO LIMIT QUANTITIES.

PRICES EFFECTIVE IN LYNDHURST PANTRY PRIDE ONLY.

ALL PRICES EFFECTIVE THRU SAT. JAN. 20

NOTICE

THE BOARD OF EDUCATION OF THE TOWN OF BELLEVILLE, IN THE COUNTY OF ESSEX, NEW JERSEY, in accordance with the provisions of TITLE 18A, EDUCATION, will hold a PUBLIC HEARING on the tentative BUDGET for the School Year 1973-74, in the Auditorium of SCHOOL NO. EIGHT, 183 Union Avenue, Belleville, New Jersey, at 8:00 P.M., on the evening of JANUARY 25, 1973. The proposed tentative budget will be on file and open to the examination of the public between the hours of 9:30 A.M. and 4:30 P.M., at the Office of the Board of Education from the date of publication until January 25, 1973, with the exception of Saturday and Sunday.

SCHOOL DISTRICT BUDGET STATEMENT FOR SCHOOL YEAR 1973-1974 BOARD OF EDUCATION OF BELLEVILLE, ESSEX COUNTY			
ENROLLMENTS	(1) 1971-72 (ACTUAL)	(2) 1972-73 (ESTIMATED)	(3) 1973-74 (ESTIMATED)
Resident Av. Daily Enroll.	5,974.3	6,027	6,040
ADD: ADD-Tuition Pupils Rec'd.	63.2	47	50
Total Average Daily Enroll.	6,037.5	6,074	6,090
SOURCES OF REVENUE			
	(1) 1971-72 (ACTUAL)	(2) 1972-73 (ANTICIPATED)	(3) 1973-74 (ANTICIPATED)
CURRENT EXPENSE			
Appropriation Balance	\$ 284,782.43	\$ 90,000.00	\$ 90,000.00
Local Tax Levy	4738,343.00	4956,858.00	5,924,456.00
State Aid	813,739.00	860,000.00	960,000.00
Tuition	213,715.54	185,000.00	180,000.00
Miscellaneous Revenue	16,210.89	10,000.00	10,000.00
*Special Federal and/or State sponsored Programs	110,196.44		
(A-1) TOTAL CURRENT EXPENSE	\$1,762,988.30	\$6,101,858.00	\$7,074,456.00
*Unanticipated Federal and/or State Sponsored Programs			
CAPITAL OUTLAY			
Appropriation Balance	\$126,391.34	\$ 24,275.00	\$ 34,543.00
Local Tax Levy		-0-	67,657.00
State Aid		25,225.00	102,200.00
(B-1) TOTAL CAPITAL OUTLAY	\$126,391.34	\$49,500.00	\$200,000.00
DEBT SERVICE			
Appropriation Balance	\$ 4,036.18		
Local Tax Levy	181,427.00	\$202,753.00	\$220,082.00
State Aid	86,473.00	59,637.00	121,233.00
(C-1) TOTAL DEBT SERVICE	\$271,936.18	\$262,390.00	\$232,205.00
TOTAL REVENUE - ALL ACCOUNTS	\$2,975,315.82	\$6,413,748.00	\$7,406,661.00
*Reflects Actual Appropriation Balance July 1, 1971			
APPROPRIATIONS			
	(1) 1971-72 EXPENDITURES	(2) 1972-73 APPROPRIATIONS	(3) 1973-74 APPROPRIATIONS
J-1 CURRENT EXPENSE			
ADMINISTRATION	\$151,893.90	\$163,594.00	\$171,010.00
Contracted Services	4,492.48	5,000.00	15,000.00
All Other Expenses	14,663.50	13,100.00	14,100.00
INSTRUCTION			
Salaries	\$4,145,001.57	\$4,373,351.00	\$4,872,704.00
Textbooks	35,834.23	44,000.00	51,052.00
Libraries and Audio-Visual Materials	29,287.10	29,800.00	34,442.00
Teaching Supplies	92,133.34	93,315.00	105,340.00
All Other Expenses	30,554.21	28,500.00	34,975.00
ATTENDANCE AND HEALTH SERVICES			
Salaries - Attendance	31,800.00	33,000.00	8,520.00
All Other Expenses-Attendance	477.22	500.00	500.00
Salaries - Health	54,474.46	43,000.00	90,613.00
All Other Expenses-Health	1,662.72	1,900.00	1,900.00
TRANSPORTATION			
Salaries	\$12,025.78	\$ 1,319.00	\$ 5,340.00
Contr. Serv. & Pub. Carriers	89,959.77	105,000.00	127,500.00
Replacement Dist. Owned Buses	3,713.00	-0-	6,340.00
Insurance - Pupil Transportation	809.19	820.00	820.00
Curr. Activities	2,485.60	1,050.00	3,700.00
All Other Expenses	2,865.17	2,050.00	2,640.00
OPERATION			
Salaries	\$354,369.22	\$378,000.00	\$427,264.00
Contracted Services	5,379.50	10,000.00	6,550.00
Heat	\$27,406.85	38,000.00	65,200.00
Utilities	69,602.92	68,000.00	73,000.00
Supplies	24,068.08	23,000.00	25,500.00
All Other Expenses	3,044.15	1,500.00	1,300.00
MAINTENANCE			
Salaries	\$76,331.57	\$82,000.00	\$113,716.00
Contracted Services	\$33,957.75	34,000.00	175,235.00
Replacement of Equipment	7,475.97	10,000.00	10,250.00
New or Additional Equipment			49,748.00
All Other Expenses	18,983.20	25,000.00	25,000.00
FIXED CHARGES			
Employee Retirement Contrl.	\$95,274.54	\$103,659.00	\$124,669.00
Insurance	191,652.99	214,534.00	267,920.00
Rental of Land & Buildings	16,677.34	16,680.00	10,021.00
Tuition	44,740.70	38,000.00	45,000.00
SUB TOTAL	\$5,702,500.03	\$6,022,122.00	\$6,969,091.00
* Includes Private School Transportation Cost			
SUNDY ACCOUNTS			
FOOD SERVICES			
Salaries	\$11,550.00	\$12,186.00	\$12,993.00
Other Expenses	1,674.18	-0-	-0-
STUDENT BODY ACTIVITIES			
Salaries	\$31,617.77	\$34,450.00	\$26,400.00
Other Expenses	28,015.59	28,100.00	60,472.00
COMMUNITY SERVICES			
Salaries - Civic Act.	\$4,714.98	\$4,500.00	\$5,000.00
Other Expenses	480.00	500.00	500.00
J-1 SUB TOTAL	\$5,780,554.45	\$6,101,858.00	\$7,074,456.00
J-2 SPECIAL PROJECTS (Federal and/or State Sponsored)			
ESEA Projects	\$103,993.07		
Other Projects	4,389.00		
J-4 ADULT EDUCATION			
Salaries	\$9,185.51	-0-	-0-
Supplies	611.30	-0-	-0-
Other Expenses	2,099.50	-0-	-0-
J-6 SUMMER SCHOOL			
Salaries	\$3,032.50	-0-	-0-
(A-1) TOTAL CURRENT EXPENSE	\$5,903,865.43	\$6,101,858.00	\$7,074,456.00
L-CAPITAL OUTLAY			
Salaries	\$ 34,320.00	\$ 10,000.00	\$ 8,300.00
Buildings	2,160.94	26,000.00	76,400.00
Equipment Regular	\$1,630.19	13,500.00	17,500.00
(B-1) TOTAL CAPITAL OUTLAY	\$38,111.13	\$49,500.00	\$102,200.00
S-DEBT SERVICE			
Principal	\$175,000.00	\$175,000.00	\$150,000.00
Interest	92,900.00	87,990.00	82,205.00
(C-1) TOTAL DEBT SERVICE	\$267,900.00	\$262,990.00	\$232,205.00
TOTALS (Sum of A to C Inc)**	\$6,229,883.56	\$6,413,748.00	\$7,406,661.00
* Includes fully-sponsored special Federal and/or State Projects			
CURRENT OPERATING APPROPRIATION BALANCES JUNE 30, 1972			
A. CURRENT EXPENSES	\$273,122.87*		
B. CAPITAL OUTLAY	28,271.21		
C. DEBT SERVICE	4,036.18		
TOTAL BALANCES - JUNE 30, 1972	\$ 305,430.26		
TOTAL EXPENDITURES AND BALANCES JUNE 30, 1972			
	\$ 6,575,315.82		
* Includes \$8,656.33 ESEA-1 Approp. Balance			
DATED: JANUARY 18, 1973			

BOARD OF EDUCATION OF THE TOWN OF BELLEVILLE, ESSEX COUNTY, NEW JERSEY
BY: MARY B. SHADER, SECRETARY
No. B302

The Belleville Times
Jan. 18, 1973
FEE: \$89.10

Charity isn't always a matter of indiscriminate giving. The only way to get anything done is to start doing it. A symbol is worthless unless you know what it stands for.

Browsing In Belleville With Pat Diana

My "organization doings" column this week features the Jr. Woman's Club of Belleville. The members want me to extend an invitation to girls 18-35 to attend their Jan. 22 meeting which is an open house. Speaker for the evening will be Mrs. Carolyn Strunk, senior psychiatric social worker at the North Jersey Guidance Clinic. (For details, see page 8.)

The Jan. 10 meeting of BHS' Home and School Association was attended by more than 150 people. Mrs. Grace Purdue, president, announced that, as a result of a successful card party, two scholarships will be awarded in the amount of \$200 each—one, to a student attending a four year college and one to a student going to a vocational type school after graduation. Applications will be available from the Guidance Dept. in the spring. The program that evening was presented by the Guidance Dept. and covered a variety of things, i.e., scheduling, college entrance, tutoring service offered by Key Club. Speakers included Anthony Greco, Herman Knuppel, Miss Ehl Williamson, Miss Heretick and Richard Graves.

Get ready for another interesting evening at BHS, the Home and School Association will host a talent night, March 14. Watch this column for details.

Betty Doeffinger and daughter, Lisa spent a rollicking weekend with 21 girl scouts from Belleville at Rocking Horse Ranch in Highland, New York. They went with a group from Hudson County CYO and had a real jolly time at the pool, sauna and, of course, horseback riding. Under the supervision of Yvonne Klinger, too, Betty tells me she forgot her lipstick, and I asked her if she banned her bra, too. (my big camping story last summer, remember?) Bet said she had a little difficulty with her horse, he wouldn't start! Congratulations, it's a boy for Jeanne and Steve Fritts. Mom is the former Jeanne Travers of Greylock Parkway. The new heir apparent is Jack Brian who weighed in at 8 lb. 11 oz. and 21 inches long on Dec. 13. The couple now reside at 451 Edgewood Ave. Clifton, should you care to send a card.

Jack Throckmorton, Sr., of American Legion Post 105, tells me that February 24 is the date set aside for the dinner honoring past post commander Tony Mariani. For ticket reservations, call the Post at 759-9650 and ask for Jack, Pat Lee, or George Mitchell.

I wanted daughter Linda to think we had forgotten her birthday, hence, nothing in last week's column. It was Jan. 12 with daughter Sue's help, we had a small surprise party and, she was surprised. Happy Sweet Sixteen Linda Ann Diana.

You know, I must apologize to Gene Muscara of Muscara Music. He was my business spotlight interview last week and a most interesting personality. Somehow...somehow...one whole page disappeared and his article was printed minus this last important page.

We reprint it here, in its entirety.

While I waited to interview Gene Muscara, entrepreneur of Muscara Music, I chatted with a young lad who told me his mother had come from St. John's in the Virgin Islands to the States to purchase another instrument. Muscara has had customers

from all over the world, the Philippines, Quebec, Canada, London. There's a secret to his success...he really enjoys

people. Gene Muscara started playing the accordion at age 8.

TOWNE Service Center

127 Belleville Ave., — Belleville

751-7766 Mobil 751-7766

COMPLETE AUTO REPAIRS

Brakes Exhaust Systems
Tune Up Snow Plowing
Shocks Road Service

SAVE Mobil Gas

REGULAR 34¢
PREMIUM 38¢

SAVE — SAVE — SAVE — SAVE

First With A Major Gasoline At Realistic Prices

CLEARANCE SALE!!

AT WHITE OAK OUTLET

SUPER DEAL
25¢ LADIES STOCKINGS

• TOYS • CLOTHING
• HANES UNDERWEAR
• SMALL APPLIANCES
• PANTY HOSE
• SHIRTS
• PANTS
• MENS & BOYS

CHILDRENS DRESSES
Reg. to \$10.00
NOW! \$3 to \$5
NONE HIGHER

STEVE & MARY SHOEMAKER
260 PARK AVE.
NUTLEY, N.J. 667-9758

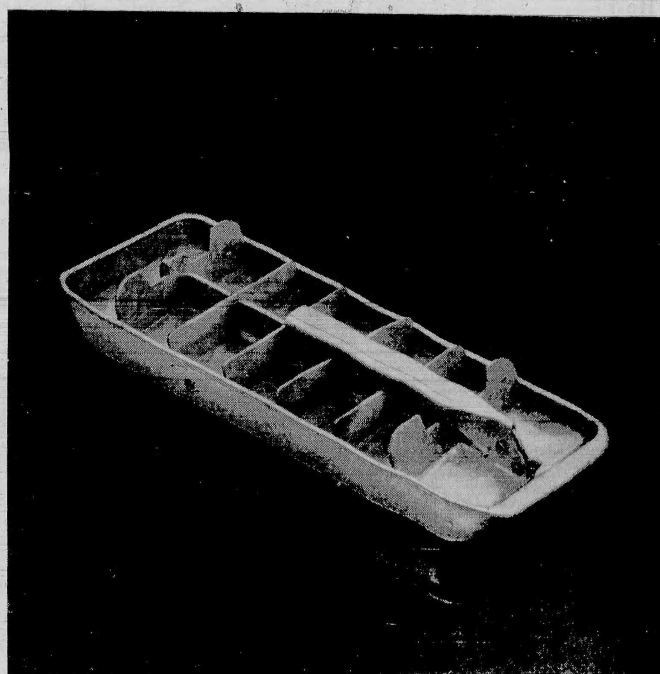

Cool it...One way we're helping to overcome the gas shortage.

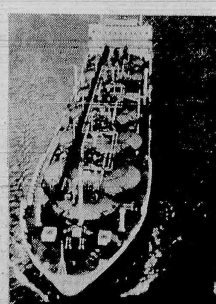

again be met from domestic supplies. It will cost more, but liquefied natural gas will help provide dependable, supplemental supplies of gas in the future.

We're also making our own synthetic natural gas and have formed a drilling company to explore for new gas sources of our own.

Is the Country Running Out of Gas?

No, at least not in the very near future. However, since 1967, our domestic consumption of natural gas has exceeded the quantities of newly discovered supplies, resulting in a continuous decline of proved gas reserves. And drilling in search of new gas reserves has declined sharply. For example, in 1960, a monthly average of more than 1,700 drilling rigs were searching for gas and oil in the United States. A decade later, fewer than 900 rigs were at work, primarily because of governmental policies such as those relating to the price of gas in the field, reduction of tax incentives, and land leasing procedures.

Will PSE&G Have Enough Gas to Meet the Demand in the Foreseeable Future?

Yes...if, and this is a big IF, our planned supplies become available on

schedule. The realization of each of the major methods for supplementing our gas supply depends on numerous approvals at the federal, state and local levels. The time required to secure the necessary approvals is great. Any delay in obtaining the necessary approvals could force PSE&G to impose even more stringent sales restrictions.

We urge our customers to support our programs to help overcome this very real energy crisis. Sufficient supplies of gas energy will assure that no unemployment will result in New Jersey's industry as a result of the gas shortage. And they will help assure that your homes will continue to receive the uninterrupted convenience of gas all year round.

PSE&G

Public Service Electric and Gas Company

KEYS MADE LOCKSMITH SERVICE

DM'S

155 Franklin Ave
Nutley, N.J.
661-0550

SOCIAL AND CLUB NEWS OF COMMUNITY INTEREST



AUXILIARY VISIT — The American Legion Auxiliary #105 Belleville, met recently at Clara Maass Memorial Hospital to hear Miss Veronica Rempuskeski, R.N., Clara Maass School of Nursing instructor (plaid jumper) present a slide lecture of her experiences aboard the S.S. Hope in Jamaica. Mrs. Robert Laib, president of the Auxiliary, greets the speaker while others looking on include (first row): Mrs. William Lenahan, vice president and rehabilitation chairman; Mrs. Peter Johnson, secretary; Mrs. V. Tortorolo, president of Essex County American Legion Auxiliary and Mrs. Charles DeLuca, Chaplain. Back row: Mrs. Peter Rainone, child welfare chairman; Mrs. Robert Fresh, Americanism chairman; Mrs. Joseph DeLuca, color bearer; Mrs. Donald Johnson, vice president and Mrs. William Doeffinger, president of American Legion Auxiliary Unit #299, Belleville.

How To Help Trees, Shrubs Weather Storms

The snow and ice storm over the holidays broke, swayed and bent trees and shrubbery. In some areas plants stayed ice-covered several days but in warmer places the ice soon melted and everything that hadn't broken more or less returned to normal. We usually get more than one storm like this during the winter, so what can you do to be ready for the next one? The key is one plant that suffers from ice and heavy snow damage, so you can follow the lead of some homeowners who build a sort of chicken-wire basket around their yews. Or tie their branches together with stout twine.

What if trees and bushes get glazed over with ice again? The worst thing you can do is to whack at them with a broom or snow shovel, because everything is frozen, and you'll be sure to do some damage. Just let the ice melt and the tree or shrub will return to its normal shape. In case of light, fluffy snow, though, you can relieve the burden on the plant by gently bumping the limbs upward to shake the snow loose.

And be ready for the next storm with the information you'll find in "Storm-Injured Trees," a free leaflet you can get from your Essex County Agricultural Extension Service, 900 Bloomfield Avenue, Verona, N.J. 07044.

A good way to get burned is to fall asleep smoking a cigarette.

LEO
LINOLEUM & CARPET



NICK MATTIA
Carpet Manager
Wall-To-Wall CARPETING
Room-Size Rugs
Tiles • Vinyl Linoleum
95 CLAY ST.
Newark, N.J. 07104
(201) 485-0600

WHEN IT'S EYEGLASSES YOU NEED

J.E. COLLINS

HAS WHAT YOU WANT

QUICK SERVICE

NO NEED TO TRAVEL TO N.Y.

Latest Fashion F. ames

J.E. COLLINS CALL 778-4662

22 BROADWAY PASSAIC N.J.

Hearing Aid Sales and Service

See a person filled in Our Hour

Antique Show Next Weekend In Rutherford

The Catholic Woman's Club of Rutherford will sponsor its Third Annual Antique Show on Friday and Saturday, January 26th and 27th at St. Mary's High School, Ames Avenue and Chestnut Street in Rutherford.

In addition to the more than 25 antique dealers from three states who will exhibit fine antique furniture, jewelry, clocks, art glass, china, miniatures and collectibles on two floors of the high school, there will also be an added attraction, new to the project this year. A festive Flea Market will be featured along with a Calico Kitchen Tea Room on the lower level.

Hours for browsing and antiquing on Friday will be from 11 a.m. to 9 p.m. and on Saturday from 11 a.m. to 5 p.m.

Mrs. Herbert Pendleton is the general chairman and will be assisted by Mrs. Charles DiNoto as co-chairman and secretary. Mrs. Robert Green has been appointed treasurer; Miss Louise Bivona, door chairman; Miss Grace Andre will take charge of the Catholic-Woman's Club antique table; Mrs. Joseph Cardillo, Calico Kitchen Tea Room; and Mrs. Frank McGillen, publicity.

Inquiries are invited and any member of the Committee may be contacted for information.

Facts are better than dreams; if pleasant.

It takes a good speller to dispute the dictionary.

Most people mistake authoritative talk for intelligence.

Never take yourself seriously. The world is too vast.

Chinese Auction January 25

At St. Francis

A Chinese Auction will be given by the St. Francis Xavier PTA on January 25 at 7 p.m. in the church auditorium.

President Joan Guariano of Belleville promises an enjoyable evening for everyone. For reservations contact Angela Salvatorelli at 482-2385 or Marie Montone at 484-6016. Several hundred prizes will be awarded that evening and refreshments will be served.

Wait Until Springtime To Plant Living Trees

Each year more gardeners are buying living Christmas trees which can later be planted in the garden. Live trees require a little more care, but the efforts are rewarding when new growth resumes next spring.

Select a tree with a good burlapped soil ball, then wrap this in a large sheet of plastic, advises William F. Munk, senior county agricultural agent of Essex County.

If you have no plastic, set the burlapped soil ball in a large tub and surround it with peat moss. Keep the ball and peat moss moist.

After the holidays, place the tree and tub in a protected place until you can plant it in late March. A garage or sheltered corner of a porch are good locations; away from sun and wind which dry out the needles.

A sudden change from warm living room to a cold

STORK CLUB

Sherri Massa

A first child, a daughter, Sherri was born to Mr. and Mrs. Dennis J. Massa of 61 Carmen Avenue, December 17 at Clara Maass Memorial Hospital. Birth weight was 6 pounds, 9 ounces. Mrs. Massa is the former Theresa Grece daughter of Rose Greco of Belleville. Mr. Massa son Mr. and Mrs. Leonard A. Massa of Bricktown is vice-president operations with Data Development Inc., Bloomfield.

Deborah A. Hammond

A second child, a daughter, Deborah Ann was born to Mr. and Mrs. Frederick Hammond of 109 Smallwood

Avenue, December 21 at Clara Maass Memorial Hospital. Birth weight was 7 pounds, 4 ounces. She joins Erica Lynn 23 months. Mrs. Hammond is the former Leslie son of Mrs. F. Hammond of Belleville is an operating engineer with Local Union #825, Newark.

New Diet Control Expert Says Any Diet Will Work

"Anyone can lose weight on any diet, providing he follows that diet," said Shirley Wienkowski, new Speaker of the Diet Control Center which meets every Wednesday night 7:30 in Grace Baptist Church, Overlook Avenue at Bremond.

Ladies Plan Towel Social For Charity

The Ladies Auxiliary of The Veterans of Foreign Wars, Stuart E. Edgar Post #493 will hold a Towel Social to help earn money to further their donations for needy causes. The public is invited to attend these functions. This one will be managed by Mrs. Maureen Doll of 669 Joralemon Street, Belleville and Bessie Kohler of 61 Lakeside Drive, Nutley.

The organization recently voted to send checks to The Cerebral Palsy Foundation at Clara Maass Hospital in Belleville, The National Home, N.J. Cottage to help with repairs after their recent fire.

More stamps were sent to St. Joseph home for the blind. More coupons were sent to the Women's club to help the Volunteer Ambulance Squad of Nutley. Redemption coupons were sent to Deborah Hospital to help defray expenses there.

New Christy Minstrels Concert January 27

Group rates are available for the New Christy Minstrels Concert on January 27, according to the concert manager, Mrs. Helen Durborrow and Michael McGrath. Presented by Theater of the Hill, this is the second in a series of three offerings during the 1972-73 season. Groups of friends or an organization buying 15 or more tickets are invited to inquire about the group discount.

Arranged by and for the residents of communities surrounding Caldwell, the Theater program is in its second year, and holds its performances at Caldwell College. The New Christy Minstrels who are noted for their ability to really "bridge the generation gap" are also known for their renditions of "Green Green" "Today" "Denver" "This Land is Your Land" "Chim Chim Cheree" "We'll Sing in the Sunshine" "The Drunken Goof" and "Mighty Mississippi."



SO MUCH — and still not enough. But Sophie Bade, Director of the Belleville Chapter, American Red Cross, and Mrs. Shirley McEligot are very pleased with the many boxes of canned foods collected by members of the Junior Red Cross for distribution to senior citizens and needy families over the holidays.

Moose Lodge Will Host District Meet

Governor Victor J. Zawicki of Bloomfield Local Order of Moose Lodge announced that on Wednesday evening, January 24, at 8:30 p.m., the local Moose Lodge will be hosts to District #6 Local Order of Moose at the G-A-R-Hall, 301 Thomas Street, Bloomfield.

District President Charles F. Schaaff and his complete board of officers will pay their annual visit to the Bloomfield Lodge. Expected guests are Charles Schaaff, president; William Hopton and Joseph La Conti, vice president; Herbert Blanchard, prelate; Charles Steffens, treasurer; William Clark, secretary; and a number of other Moose dignitaries.

It promises to be a very pleasant and informative meeting. Refreshments will be served. All Moose members are invited to attend.

Paying compliments is one sure way to insure quick popularity.

Belleville Juniors Plan Open House On Monday

There will be an Open House sponsored by the Junior Woman's Club of Belleville on January 22 so that interested prospective members may have an opportunity to see how the Club functions.

Women residing in Belleville who are between the ages of 18 and 35 and are in-

terested in participating in civic and social philanthropic activities are urged to attend this meeting which will be held at the Women's Club, 51 Rossmore Place, Belleville, at 8:00 p.m. Feel free to bring a friend along and for further information please contact Mrs. Thomas Spillane at 759-0219.

DON'T GET MARRIED!

before SEEING
Our outstanding line of

Raised or Copperplate Engraved
INVITATIONS



Personalized
Matches, Ashtrays,
Stirrers
Lowest Prices!

Wedding Favors
Bridal Shower
Favors
Latest Styles!

Serafino Printing Co.

542 Washington Avenue, Belleville
Open Fri. Night 10-0 759-0571

time for a change?

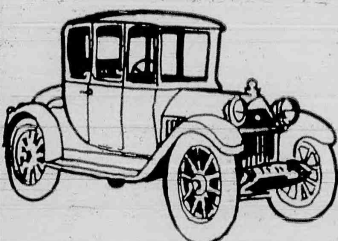

See us for a New Car Loan

At \$4.50 per hundred

SECURITY NATIONAL BANK

Bank & Halsey Sts., Newark, N.J.

Kingsland Office
437 Kingsland St.
661-5121

Harrison St. Office
213 Harrison St.
661-5110

Nutley, N.J.

Offices in Newark and opening soon in
Hanover Township.

Member F.D.I.C.

This is the season to get the best buy on 1973 model new cars. We can help you buy that new car by financing it for less — check the chart below. If you are in the market for a new car stop by any of our convenient offices listed below. If you want to save time and steps clip out the coupon and we will do the rest.

Ask about our attractive rates for home improvement, personal loans, tax loans or vacation loans. We will be happy to help make some of your dreams possible. Come in and see us first, you will be delighted at the prompt, personalized attention you receive.

Disclosure Chart for Typical Loans				
Amount of Loan	Life Ins.	Interest	Deferred Pay't for 36 mos.	Pay't for 36 mos.
\$2,000	\$24.12	\$273.04	\$2,297.16	\$63.81
2,500	30.15	341.57	2,871.72	79.77
3,000	36.18	409.74	3,445.92	95.72
4,000	48.24	546.08	4,594.32	127.62
Annual Percentage Rate 8.41				
1st Payment Due 30 Days After Date of Loan				

Minimum Down Payment Required

To: Consumer Loan Department
Security National Bank
437 Kingsland St.
Nutley, N.J.
07110

I am interested in an Auto Loan ☐
Personal Loan ☐
Home Improvement Loan ☐

NAME _____
ADDRESS _____
CITY _____
STATE _____ ZIP _____

Beautiful Custom Made DRAPERIES
\$89
FROM 10ft x 90 inch Area Excluding Installation & Rods

Free professional decorator consultation service.
Expert installation available.
FREE FIRST CLEANING with our exclusive Adjust-a-drape process (within two years of purchase)

Custom Made SLIPCOVERS \$139.50
Sofa & Chair
Free fitted Arm Covers • First Cleaning Free (within two years of purchase)

WE'LL ADOPT YOU FOR LIFE!

When We Furnish Your

- * Custom Made Draperies
- * Form Fitted Slip Covers
- * Furniture Re-upholstering
- * Wall To Wall Carpeting

We Don't Just Walk Away

1. When they need cleaning, we'll clean them for you.
2. When you move, we'll alter them for you.
3. When you have a decorating problem, we'll solve it for you.

We're Sure, Once You've Tried Us, YOU'LL ADOPT US FOR LIFE!

SHOP-AT-HOME

NEVER ANY OBLIGATION.

759-1359



JOLLY INTERIORS

300 WASHINGTON AVENUE • BELLEVILLE, N.J.
YOU JUST CAN'T BEAT OUR 40 YEARS OF KNOW-HOW, NOW!

WEDDINGS AND ENGAGEMENTS IN SOCIAL SPOTLIGHT

Holy Family Church Setting For Jones-Cornish Nuptials



Mrs. David Jones - nee Carol Cornish

Holy Family Church, Nutley, was the setting December 3 for the marriage of Miss Carol J. Cornish, daughter of Mr. and Mrs. George Cornish of 66 Rutan Road to David H. Jones, son of Mr. and Mrs. Harlow C. Jones of 198 Smallwood Avenue.

The Rev. Kevin performed the ceremony which was followed by a reception at The Manor, West Orange.

Escorted by her father, the bride wore a floor length gown of white English net and silk faced peau de soie trimmed with seed pearls and Alencon lace. It featured a high crown collar with a sunburst design of seed pearl at the illusion neckline, long tapered sleeves and a full chapel train with a deep peau de soie hemline.

A matching Camelot hat of lace and seed pearls held a chapel length illusion veil and she carried a large nosegay of orchids, mums, roses, holly and babies breath.

Miss Lynn Cornish of Belleville was her sister's maid of honor. Bridesmaids were Miss Donna Geene and Miss Karen Megaro of North Arlington and Mrs. Cathy Vigorelli of Bayonne.

Their gowns were of red velvet in the princess style with matching hoods attached to a capelet trimmed in white fur. White fur muffs were accented with pom poms, mums and holly.

Thomas Jones of Belleville was best man with Ronald Geene of North Arlington, Richard Lupo of Irvington and Frank Vigorelli of Bayonne as ushers.

Mrs. Cornish chose an ice blue chiffon gown with accented pleated skirt and a bodice accented with pearl and silver beading. Her corsage was a blue orchid surrounded by white roses. The groom's mother was in a pale green chiffon gown with a beaded bodice and a corsage of green roses.

Mrs. Jones, a graduate of Belleville High School, is also a student at Newark College of Engineering where she is a chemical engineering student. She is an environmental lab technician at Allied Chemical Corp., Elizabeth.

Mr. DeLuca, an alumnus of Belleville High School, is also a student at Newark College of Engineering where he is majoring in electrical engineering. He served six years active duty in the Navy attaining the rank of Petty Officer 1st Class.

Jacqueline Tomczyk To Wed Gerard DeLuca

Announcement has been made of the engagement of Miss Jacqueline Laura Tomczyk of Elizabeth to Gerard Carmine DeLuca, son of Mr. and Mrs. Charles DeLuca of 30 Meacham Street.

Miss Tomczyk, a graduate of St. Mary High School, is a senior at Newark College of Engineering where she is a chemical engineering student. She is an environmental lab technician at Allied Chemical Corp., Elizabeth.

Mr. DeLuca, an alumnus of Belleville High School, is also a student at Newark College of Engineering where he is majoring in electrical engineering. He served six years active duty in the Navy attaining the rank of Petty Officer 1st Class.

Newark State College Opens Three Workshops

The Eve Office at Newark State College in Union announces three new Workshops open to community women beginning the first week in February: a Vocational Planning Clinic for the woman who feels she would like to do something, but she's not sure what; a personal identity exploration group, "Being Myself as a Woman" for the woman who seeks a greater understanding of who is and who she wants to be; and a "Workshop for Divorced or Separated Women or Those on the Brink." For further information or registration, contact the EVE Office located in the second floor of the Kean Building at Newark State College, 527-2210.



Miss Jacqueline Tomczyk



Miss Catherine Marcogliese

Marcogliese-Murphy Troth Is Announced

Mr. and Mrs. Vincent Marcogliese of 12 Arthur Avenue announce the engagement of their daughter, Catherine, to Richard J. Murphy, son of Mrs. Rose Murphy of Newark and the late Mr. Richard Murphy.

The troth was made known December 23 at a family dinner at the Fountain, Belleville.

Miss Marcogliese, an alumna of Trenton State College, is a teacher in the Newark school system.

Mr. Murphy received his bachelor's and master's degrees in mathematics from the University of Notre Dame, Notre Dame, Indiana. He is an actuarial assistant in Insurance Services Office, New York. His late father was an inspector with the Newark Police Force.

The wedding will be held in November.



Miss Phyllis Greco

Troth Is Told Of Miss Greco, A.R. Casaletto

Mrs. Rose Greco of 87 Carner Avenue announces the engagement of her daughter, Phyllis R. to Albert R. Casaletto, son of Mr. and Mrs. Albert Casaletto of 37 Howard Place.

The troth was made known December 24.

Miss Greco, daughter also of the late Mr. Patrick Greco, is a graduate of Belleville High School and a student at William Paterson College where she is majoring in elementary education.

Mr. Casaletto, an alumnus of Belleville High School also, is with Public Service Electric and Gas Company.

The wedding will be held May 5, 1974.



Miss Carol Oliveri

Carol Oliveri, Dr. Strasser Are Engaged

Mr. and Mrs. Salvatore J. Oliveri of 231 New Street, announce the engagement of their daughter, Carol Ann to Dr. Burt L. Strasser, son of Mr. and Mrs. Louis Strasser of New Orleans, Louisiana.

Miss Oliveri, a graduate of Belleville High School, and Fairleigh Dickinson University, in Rutherford, is teaching coordinator of the School of Medical Technology at Long Branch.

Dr. Strasser, a graduate of De La Salle High School, and Loyola University, New Orleans, received his Ph.D. in chemistry at Rice University, Houston, Texas. He is presently Clinical Chemist at the Monmouth Medical Center.

The wedding will take place in April 1973.



Miss Joanne Verano

Joanne Verano, Mr. Giordano Are Betrothed

Mr. and Mrs. Frank Verano of Belleville announce the engagement of their daughter, Joanne to Joseph Giordano, son of Mrs. Lucy Giordano of Bloomfield and the late Mr. Paul Giordano.

The troth was made known Christmas Day.

Miss Verano, an alumna of Essex County Girls' Vocational School and Mr. Giordano, a graduate of Bloomfield High School, are with Hoffman-LaRoche, Nutley.

Honeymoon On West Coast For Mr. and Mrs. Mazzuca

Wedding vows were exchanged November 25 in Immaculate Conception Church, Newark, by Miss Joyce R. Simone, daughter of Daniel Simone of Newark and the late Mrs. Julia Simone and Ralph B. Mazzuca son of Mrs. Esterna Mazzuca of Newark and the late Mr. Joseph Mazzuca.

The ceremony was performed by the Rev. Piazza and a reception followed at Richfield Regency, Verona.

The bride, escorted by her father, wore a gown of white satin with an illusion neckline accented by a lace choker. Trimming was of beaded appliques of Alencon lace on the bodice and sleeves.

A lace Camelot headpiece accented with aurora borealis and pearls held her full length veil and she carried stephanotis with white and blue tipped roses.

Mrs. Leonore Schnabel of Newark was matron of honor. Bridesmaids included Mrs. Esther Maione of Wayne, sister of the groom, Miss Joann Cee of West Orange, Miss Janice Mazzuca of Newark and Miss Karen Porcello of Wayne, nieces of the groom and Miss Mary Jo LaMorte of Belleville, cousin of the groom and Miss Mary Jo LaMorte of Belleville, cousin of the bride.

Their gowns were of light blue crepe trimmed with navy blue velvet. Headpieces were of navy blue velvet flowered leaves and they carried blue and white mums.

Daniel Lambert of Irvington was best man. Ushering were Rosario Cuccuzza of Belleville and Sam Porcello of Wayne, nephews of the groom, Al Modestino, Orlando Chirico and Louis Salerno.

The groom's mother wore a blue and gold brocade gown with gold accessories and a corsage of white and blue roses and an orchid.

Mrs. Mazzuca, a graduate of Newark State Teacher's College, and Mr. Mazzuca, an alumnus of Bloomfield College, teach at Garfield College, in California, Hawaii and Las Vegas for a month and have made their home in Belleville.



Mrs. Ralph Mazzuca - nee Joyce Simone

The couple honeymooned in California, Hawaii and Las Vegas for a month and have made their home in Belleville.

VFW Ladies Meet Tuesday

The Ladies Auxiliary of the Veterans of Foreign Wars, Stuart E. Edgar Post 3493 will hold a regular business meeting on Tuesday, January 23, at 8:00 p.m. at Post Headquarters, 271 Washington Avenue, Nutley.

The group will be visited by their District President, Louise Wilson of 14 Harper Avenue, Nutley, at this meeting.

Refreshments will be served after the meeting. Hostesses for the evening will be Emelda Beyer of 132 Olshon Avenue and Augusta Prottier of 82 Stager Street. Both are of Nutley.

STRAINED by January bills?

Sift out your financial problems and let us know how we may help. Just visit any office for a fast, low cost and confidential personal loan. You'll find friendly interest in helping you determine a repayment plan that's best for you and your budget.

PEOPLES NATIONAL BANK

AND TRUST COMPANY
BELLEVILLE, N. J.

1300 HIGHWAY 100
BLOOMFIELD AVE. AT BLUMONT
FEDERAL DEPOSIT INSURANCE CORPORATION
BRANCH AVE. AT GREENWICH

BUTCHER SALE

PRICES SLASHED!

50% ALL DRESSES

40% ALL COORDINATES

30% ALL GOWNS

25% TOPS AND SLACKS

20% ALL ACCESSORIES

CAMI BOUTIQUE

137 Washington Ave.
Belleville, N.J.
tel. 751-7877

WE'RE FIRST AGAIN

LOSE WEIGHT

diet control centers

THE FIRST diet control program to offer you potatoes, noodles, butter, rolls, chocolate, etc. ... NOW OFFERS ANOTHER FIRST.

OUR NEW DIET BREAK-THROUGH INCLUDES:
LIQUOR, WINE, BEER and FISH IS NOT A REQUIREMENT.

Our successful formula, the world's most scientifically advanced diet control program, including mild exercises, has helped thousands of frustrated dieters lose weight without starvation, pills or gimmicks.

JOIN A CLASS NOW!
EVERY THURSDAY - 7:30 P.M.

NUTLEY AMVETS
184 PARK AVE.
INFORMATION: 375-3750 687-0007

Classes available in Bloomfield every Tues., Wed., Thurs.

Our rate still only \$5 for registration & diet kit, \$2 weekly thereafter

"Looking forward to seeing less of you"

EXEC. OFF: 1021 Stuyvesant Ave., Union, N.J. 07083

ANNUAL Magnavox FACTORY-SPONSORED SAVE up to \$100 SALE

on Magnavox Stereo Theatres, Stereo Consoles and Component Systems. Also enjoy great savings on Radios, Tape Recorders, Portable Phonographs and Monochrome TV. Shown below are just some of our many Magnavox Color TV Annual Sale Values.

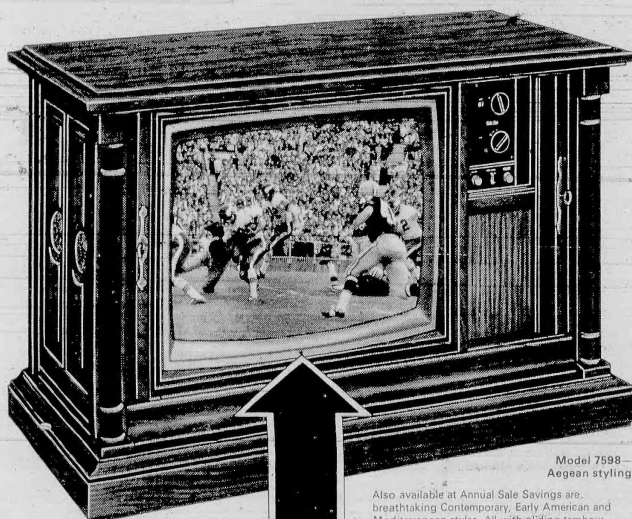

Simulated TV pictures

SAVE \$50

NOW \$699

Model 7598—
Aegean styling

Also available at Annual Sale Savings are breathtaking Contemporary, Early American and Mediterranean styles. All with gliding tambour doors to conceal the 25" diagonal screen when not in use. Magnificent to see—on or off!

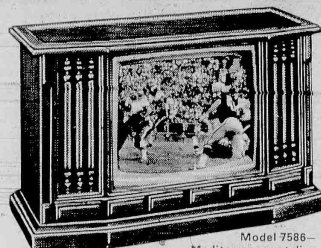

Model 7586—
Mediterranean styling

Beautiful 25" diagonal Early American and Contemporary Breakfront styles are also available—also at Annual Sale savings. Your choice of authentic styles.

SAVE \$30/ NOW \$669



Model 7544—
Early American

As with the other models shown, you'll enjoy 25" diagonal pictures... with the brilliance of a Matrix Picture Tube... and the wonderful performance of all features below. Contemporary and Mediterranean styles, too!

SAVE \$30/ NOW \$629

This Videomatic Eye makes Magnavox T.A.C. the most totally automatic color system you can buy!

The only color set that automatically adjusts its picture to changing light conditions.

Magnavox T.A.C. (Total Automatic Color) not only automatically compensates for all those things from *outside* the house that can mess up your picture; now Magnavox T.A.C. with Videomatic automatically compensates for the one thing *inside* the house that can mess up your picture: changing room light! The Videomatic Eye actually "sees" the changing light in your room and automatically adjusts the color, brightness and contrast—to give you the best possible color-right picture. In a bright room. Or an in-between room. Day or night! Now Magnavox T.A.C. with Videomatic not only automatically keeps flesh tones natural and pictures sharp when the scene changes, or when you switch from channel to channel—it also adjusts automatically to changing room light. No other color set has anything like it!

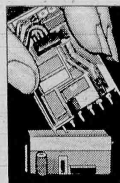

New Modular 100% Solid-State
100% Solid-State is the most reliable Color TV you can buy. And now Magnavox takes solid-state technology a solid step forward. Now Magnavox builds its solid-state chassis with five major plug-in circuit panels with plug-in transistors and plug-in modules. That makes service a snap—easier, faster, less expensive! In fact, this chassis has received the National Electronic Association's "SERVICEABILITY DESIGN AWARD."

Free service for one full year. That means we'll repair the set free of charge (parts and labor) when anything goes wrong (which is highly unlikely) and it's Magnavox's fault. T.A.C. with exclusive Videomatic, Modular 100% Solid-State, and one year free service: Three reasons why we say... "Magnavox gives you more!"

BECK'S

"We Service What We Sell"

196 Franklin Ave.,
Nutley 667-4225

BECK'S BUDGET PLAN AVAILABLE

Store Hours:
9 to 6 daily
Mon. & Fri. 9 to 9

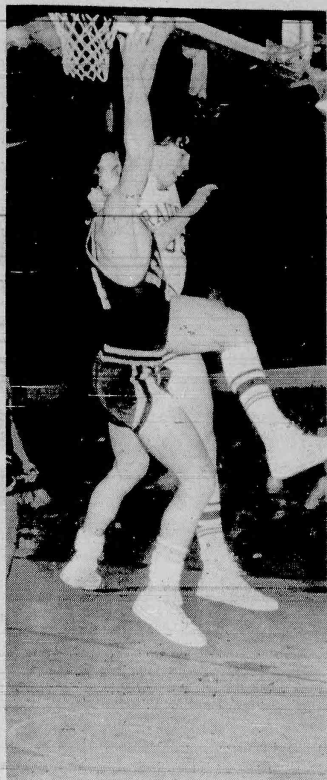

COLLISION — After a mad dash downcourt, Bellboy Mark Corino and Raider Rich Clark hit hard underneath the Belleville basket.

Will Be Close

Grapplers Gird for Cardinals After Splitting Two Encounters

Bellboy matmen scrap with a Kearny squad in Kardinal territory tomorrow in a battle that Coach Jim Silvestri expects to be one of the closest of the season.

The Bellboys come off a split of their last two engagements. They fell hard to a high-ranked Essex Catholic squad last Wednesday and were buried under a 40-13 score for the first loss of the season. Two days later, though, the grapplers triumphed West Orange, 33-12, to put their mark at 4-1.

"We didn't expect to lose that badly against Essex Catholic," said Silvestri this week, "but I guess the boys were a little psyched out after they started losing."

The only bright spots for the Bellboys in their first

defeat came when Rocco Cuozzo (98 lbs.), "Chico" Lio (106) and heavyweight John Smith won their bouts with pins. An injury to co-captain Brian Banda (130) came as a big disappointment.

Banda recovered quickly enough to pin his West Orange foe for the following Friday. Also collecting victories in the 33-12 romp were Cuozzo, Lio, with a pin, Bob Willette (123), Mike Resciniti (136) and John Smith, also through a pin. Bob Coate (147) and Joe Vasquez (157) came through with their first victories of the year.

While Silvestri said West Orange was "not as strong as we expected," Essex Catholic was ranked fourth in the region according to the Star-Ledger poll.

Silvestri predicted the

Keglers Flounder After Nutley Win

The Belleville High keggers took only one out of three games from a tough Sesito Hall team Thursday, despite good bowling from Jim Dahlgquist and Bob Greco.

The Belleville team lost the first game by 30 pins and dropped the second by a close six. They came back strong in the third, however, to grab the win. Rolling high for Belleville were Dahlgquist with a 515 series and Greco with a \$10 total for the day.

The previous Monday Belleville met Irvington, the team with whom they shared the conference lead. The Belling High team, competing on an off day, won one game and dropped two. High man against Irvington was

Howie Evans with a 543 series.

On January 4, the Belleville keggers faced against a tough opponent in their arch rival Nutley. In the opening game against Nutley the Belleville High team shot an 896 game. The high bowlers in the first game were Jim Dahlgquist who rolled a 207, Howie Evans who shot 200, and Warren Beck who had a 180 game. The Belleville Keglers went on to win the second game with Greg Revello leading the scoring with a 199. The Belleville team lost a close third game to Nutley. Against Nutley the high men were Jim Dahlgquist who had a 556 series and Greg Revello who had 555 total pins on the day.

Rec League Gridders Accept Awards Today

The Belleville Recreation Department will be honoring the champions of their recreational football leagues today at the Knights of Columbus Hall. Each boy will be given a trophy and a pen inscribed "Belleville Recreation Champion".

Guest speakers will be Mr. Nick Grande, a former Bellboy, and now the offensive line coach at Belleville High School and Mr. John Senesky, a former star at Belleville High School and Montclair College. Mr. Senesky is presently the head Freshman Coach at Belleville Junior High School. Mr. Grande will be showing films

of this past season on the gridiron.

This year four teams in a three league division will be honored. In the high weight division there was a tie at 5 wins and 1 loss between Kiwanis and the Varsity. These two teams are coached by Bob Haug, Coach Pagano and Coaches Longo and Van Tassel respectively. Landolf's

Nutley the high men were Jim Dahlgquist who had a 556 series and Greg Revello who had 555 total pins on the day.

By Ken Moore

Nutley and Belleville battled Tuesday afternoon at Nutley to decide who would persevere over the cellar of the Big Ten and when the dust cleared over the hardwood, the Bellboys had to go downstairs. The score was 52-46.

The game didn't quite approach the drama of the previous meeting this season between the two luckless teams, although a furious final quarter saw the Maroon pull away in the final few minutes to win by a mere six points.

Neither team was able to maintain momentum throughout the contest and the game was marred by sloppy ball-handling and haphazard offenses. The key to the Nutley win was an edge under the backboards, in spite of their height disadvantage, and good shooting by Pete Frazza and Mike Calichio.

The Maroon defense was up to par, although the compiled 25 fouls to Belleville's 16 and found themselves in their chronic situation of losing key players on fouls. Belleville converted the breaks well, with Abdel Anderson in particular pouring in 11 of 12 shots from the line.

Anderson had his difficulties throughout the rest of the game, however, as Nutley

coach John Brugler kept a man in front of him and another behind, in a successful maneuver to negate Anderson's height.

The Bellboys were able to get off only about 37 shots in the entire game due to the tenacious Maroon Defense, but Nutley, on the other hand, was able to make good on about 30 percent of their shots from the floor.

Unlike the first Nutley-Belleveille encounter this season, when the Bellboys blazed from behind to throw the game into overtime, Belleville this time lost a six-point lead to the Maroon. In fact, the gap between both clubs never varied more than six points from the start to finish of the game.

While Pete Frazza and Mike Calichio were Maroon standouts, with 21 and 17 points respectively, for the Bellboys the top scorers were Anderson with 17 and Tony Cotugno 12.

Nutley held a two-point lead after the first quarter, while the second saw both teams scoring 11 to put the Maroon up at halftime. While Belleville dominated the third stanza to claim the lead, Nutley outscored the blue and gold 17-9 in the last period for the victory.

Tomorrow evening the Bellboys host the Cardinals,

also for the second engagement of the season. The first time around, the faced off, the Bellboys came out losers by seven points, 79-72.

Fouls proved to be the difference in that game, with the rambunctious Bellboys losing Colugno in the third quarter and Anderson and Bob Sanders both in the fourth.

Next Tuesday, again at home, the Montclair Mounties meet the Bellboys.

2nd Time Around

NUTLEY	FG	FA	PT
Frazza	7	21	
DeFilippo	3	1	7
Clark	2	1	5
Corry	0	0	0
Calichio	6	5	17
Le Pore	1	0	2
Stefan	0	0	0
Savino	0	0	0
Totals	19	14	52
BELLEVEILLE	FG	FA	PT
Corino	0	5	5
Turturiello	2	4	8
Anderson	3	11	17
Cotugno	4	4	12
Goon	0	0	0
Sanders	0	0	0
Canvan	2	4	0
Total	11	24	46

Line Score:
Nutley 11-11-11-17-52
Belleville 11-11-15-9-46

Belleville (51)	FG	FA	PT
Corino	2	9	10
Turturiello	2	9	13
Anderson	3	5	18
Canvan	2	1	5
Cotugno	0	0	0
Goon	0	0	0
Sanders	0	0	0
Clark	0	2	2
Total	17	19	43

Irvington (7)	FG	FA	PT
Venturi	1	0	0
Doctor	1	4	12
Verload	4	8	10
Mueller	11	5	27
Conner	0	0	0
Longmire	0	0	0
Total	7	12	39

England	FG	FA	PT
Belleville	9	12	15
Irvington	18	17	25

Essex YWCA Will Tell How To Handle Money

Beginning Wednesday, Jan. 31, at 2 p.m. the Finance Committee of the Montclair-North Essex Y.W.C.A., 159 Glenridge Avenue, will present a series of meetings on how to handle money. The American National Bank is sponsoring the series, which is open to the public at \$1.00 per person. Admission is free to members of the Y.W.C.A.

Douglas Riddle, Vice-President of American National Bank in charge of Business Development,

and dramatic match.

Yesterday, the grapplers went up against Barringer. The Times went to press too early to report the results of that match.

On Tuesday the blue and gold goes against Paterson-Kennedy, a team known to be a real powerhouse that previously this season wallowed the Maroon Raiders, 35-23.

ECC Players To Offer Alfred's "Hogan's Goat"

William Alfred's Pulitzer Prize winning drama "Hogan's Goat" will be produced by the ECC Players at Englewood Cliffs College February 5 through 10.

The Girl's Varsity Basketball Team zoomed toward their fourth straight victory of the season by defeating Kearny High School 56-26.

Joyce Buckland caught the opening jump and drove down

court for the first points of the game. Thirty seconds later, Joyce then intercepted a Kearny pass, and threw a court length pass to Donna Foley for a score. Guard Susan Gasparini then caught



END RUN — Vin Turturiello (.14) eludes Raider Mike Calichio (.5) and Abdel Anderson provides interference against Nutley's Rich Clark (33) as Turturiello makes a bee-line for the basket.

Campers Hit Cagers With 76-53 Touncing

by Tony Calabrese

The Irvington Campers administered the eighth loss in ten games for the Belleville High School basketball team last Friday evening when they beat the local cagers by a score of 76-53 in a game played in Irvington.

The loss left Belleville in a tie for last place with neighboring Nutley in the Big Ten Conference, and the rivals were able to determine who owned the bottom spot in the conference standings this past Tuesday in Nutley.

Tomorrow evening the Bellboys return home to play the Kearny Cardinals at 8:15 p.m., and last time Kearny and Belleville got together the game was exciting throughout, with a late closing drive by the Cardinals winning it for Kearny in the last couple of minutes 79-72.

As far as last Friday's game went, the local cager did not play as bad as the final score may indicate. The Campers were just super in the first half, hitting on a stunning 16 for 29 from the

field, all of which led to a 36-21 lead at halftime for Irvington. While Belleville didn't commit many turnovers they were badly beaten off the boards, suffering from a superior height disadvantage, as even both Irvington guards stood well over 6 ft. tall, a most unusual fact in high school basketball.

Irvington got a 27 point performance out of senior forward George Mueller, and also 12 points from guard Harry Doctor to lead their attack. Belleville had three men in double figures with sophomore center Abdel Anderson leading the way with 18 points. Guards Vin Turturiello and Mark Corino had 13 and 10 points respectively as a contributing factor on the Belleville side.

The game was tied for the last time at a 6-6 midway through the first quarter when Irvington took the lead for good. The Campers ran off eight points in a row and never trailed the rest of the night. Doctor's jumper, Mueller's tap in, another

Doctor bucket, and a long shot by Herbie Jones made up the streak. Corino's driving lay-up and Turturiello's foul shot brought Belleville close again, before Jackson, by Mueller and Reggie McClood gave Irvington an 18-9 lead at the quarter. Doctor and Mueller had 6 apiece in the quarter for Irvington, while co-captain Vin Turturiello led the way for Belleville with five points.

In the second quarter Irvington continued to shoot well while Belleville had a little trouble finding shots going through, all of which added up to a 18-12 Irvington edge in the quarter, and a 36-21 Camper halftime lead. Mueller again led Irvington with six points in the quarter, and McClood added another five as six different Campers contributed to the attack. For Belleville all the members of the starting line broke into the scoring column in the second stanza as co-captain Mark Corino led the way with four points.

For the second half Belleville continued to play rather well and battled Irvington on even terms for the most part in the half. In the second half the game got quite rough, as the referees let a lot of pushing and shoving go, all of which led to a little scuffle near the end of the game, and also put the Bellboys in quite a battle with the officials who slapped five technical fouls on

(Continued on Page 12)

Bellgirls Zoom to Fourth Win By Powdering Kearny, 56-26

The Girl's Varsity Basketball Team zoomed toward their fourth straight victory of the season by defeating Kearny High School 56-26.

Joyce Buckland caught the opening jump and drove down

court for the first points of the game. Thirty seconds later, Joyce then intercepted a Kearny pass, and threw a court length pass to Donna Foley for a score. Guard Susan Gasparini then caught

Kearny off guard by stealing the next pass, throwing to Donna who passed it to Joyce. At the end of the first quarter, the Bellgirls were ahead, 8-2.

The second quarter began with Belleville continuing

their domination of the Cardinals when Donna Foley threw a long pass to forward Sue Winspish for the first two points of the quarter. Donna Foley was fouled as she drove in for a fast break. She went to the foul line and coolly sank two free throws to further widen the gap.

Sue Winspish caught the opening jump ball at the beginning of the third quarter and passed to Debbie Malone for the first two points of the second half. Sue "Spear" Gasparini made a fast break down court for Heather Bellgirl score. Joyce Buckland made an exciting jump interception and assisted Donna Foley for a basket. The third quarter ended with the Bellgirls ahead 35-18.

With forty seconds into the fourth quarter, Donna Foley intercepted a pass and drove down for a score. Later, Diane Amosato threw a long pass to Donna Foley for another two points. Linda Diana intercepted the ball and quickly passed it to Donna Foley, who assisted Susan Paul for a basket. Donna Stone made two consecutive interceptions and drove down for two Bellgirl scores. Diane Amosato then assisted Donna Stone for an additional two points. With only five seconds to go, Diane Amosato intercepted the ball and scored for the last play of the game. The Bellgirls won 56-26. The high scorer was Donna Foley with 14 points, followed by Joyce Buckland and Donna Stone each with 12 points. Sue Winspish led the rebounding by pulling in 10 defensive rebounds.

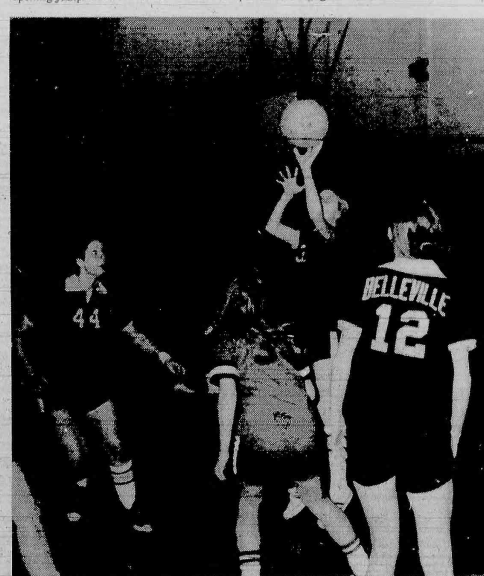

BELLGIRL SCORE — Donna Stone shoots for the basket during the encounter with Kearny as Debbie Maloney (44) and Diane Amosato (12) cover for the rebound. Donna was third highest scorer for the Bellgirls, who soundly beat their Kearny foes, 56-26.

Students Join With Town For Dance

Last week the Recreation Department and the Belleville High School Executive Council combined efforts and ran a dance at School Three on Saturday and then a feature movie at the High School on Tuesday.

These activities are just two in a series of programs being worked out by the Council and the Recreation Department. In addition to these special events there are Coed Tennis lessons each Monday at 7 p.m. at the Junior High School, Coed Fencing each Tuesday at School Three at 8 p.m., Coed Self-Defense Classes each Wednesday at the Junior High School at 7 p.m. in the Girls gym, and Coed Handicraft at the Recreation House each Thursday at 7 p.m. The Handicraft is oriented toward adults and includes Origami, Macramé and Leathercraft.

Recreation Supervisor Bob Cook reports that behaviour at the dance and at the movie was excellent and that more such events are forthcoming. Two movies have already been scheduled. On Wednesday, January 24th the offering is "Up the Down Staircase" and on Wednesday, February 7 will be "Steve McQueen in 'Bullitt'."



AL'S RIVERSIDE BODY AND FENDER WORKS

TOWING & COMPLETE COLLISION SERVICE
WRECK RE-BUILDING - FRAME ALIGNMENT
AUTOMOBILE REFINISHING

221 VALLEY ST.
 (Between Joralemon & Holmes St.
 1 block East of Washington St.)
BELLEVILLE, N.J. 759-1162

NUTLEY TRAVEL SERVICE

IS NOW ABLE TO BOOK



RAIL TRAVEL



ALL ASSOCIATED SERVICES
 INCLUDING TICKETS & TOURS

SEE GEORGE MALIZIA
 OUR "RAIL" SPECIALIST

386 FRANKLIN AVENUE 235-1234
 NUTLEY

BELMONT BRAKE SYSTEMS INC.

BRAKES INSTALLED
 WHILE-U-WAIT

AMERICAN & FOREIGN CARS
 COMPLETE AUTO TRUCK SERVICE
 SHOCKS - MUFFLERS
 WHEEL ALIGNMENT-ENGINE TUNE-UPS

"Specialists In Brakes Since 1946" **CALL 481-1414**

517 CENTRAL AVE., NEWARK
 OPEN SATURDAY ALL DAY

TICK-TOCK FORMALS

IF YOU COME IN DURING JANUARY OR FEBRUARY TO RESERVE OUR **FORMAL WEAR** THESE PRICES WILL BE IN EFFECT WHENEVER YOUR WEDDING TAKES PLACE WITH THIS AD ANY WEDDING GROUP



PRINCE EDWARD TUXEDO	\$22.50
SINGLE BREASTED SHAPED TUXEDO Wide Velvet Lapels	\$25.00
CRUSHED VELVET DINNER JACKET	\$19.95
NEWEST FASHION OR TUX TAIL BROWN OR BLACK	\$35.00

THESE PRICES INCLUDE MUFFLED SHIRTS VELVET BOW TIES AND FLANNED TROUSERS

445 BLOOMFIELD AVE., NEWARK
 Across from Newark School Stadium
Tel: 483-9645

SALES & RENTALS

Cagers Knocked

(Continued from Page 11)

the club in the second half. However, between all the hectic situations there was some basketball played and for the third quarter most of the playing was being done by Irvington's George Mueller and Belleville's Abdel Anderson. Mueller scored 13 of Irvington's 17 third quarter points mostly on lay-ups and short shots in close. Doctor had the other four Irvington points in the quarter. Abdel on the other side of the court had 11 of the 15 third quarter Bellboy points as he scored on hooks, lay-ups, and a jumper. Corino and Mark Canyon each had a bucket to round out the Belleville scoring. After three quarters the score read Irvington 53, Belleville 36.

In the fourth quarter there was much substitution by both coaches as the teams continued to battle to the wire even though the issue was no longer in doubt. Nine different players combined to score 23 points for Irvington in the last quarter, with reserve Jeff England leading the way with five tallies. Seven Bellboys combined for 17 points in the last stanza, with Turturiello's five points leading the way.

Stargazers Aim To Buy Big Telescope

A \$50,000 fund-raising campaign, has been launched by Amateur Astronomers, Inc. for the construction of a 24-inch reflector telescope for the William Miller Sperry Observatory at Union College, it was announced today by John Bauman of Westfield, campaign chairman.

AAI, which jointly operates the Sperry Observatory with Union College, has already completed the design work on the new instrument and is testing mirror grinding techniques on a practice blank. The organization is seeking outside funds to contract that part of the work that is too large for members' home shops and to expedite constructors. With the additional funds, AAI members anticipate that the telescope can be completed within three years. It would otherwise take up to 10 years to complete.

The best reducing exercise that we know of is pushing away from the table soon enough.

LOSEUGLY FAT
 Start losing weight today OR MONEY BACK. MONDEX is a tiny tablet that will help curb your desire for excess food. Eat less-weigh less. Contains no dangerous drugs and will not make you nervous. No strenuous exercise. Change your life today. MONDEX costs \$2.00 for a 28 day supply and \$5.00 for twice the amount. Lose ugly fat or your money will be refunded with no questions asked by.

LITTLE'S PHARMACY
 547 FRANKLIN AVE.
 Mail Orders Filled

Beck's Column.

More record players are bought around Christmas than any other time of the year. Following we would like to give some pointers for the best use and maintenance.

A worn stylus and dust are the greatest enemies of records. There is a direct connection between these two. A stylus will last longer on a clean record than on a dust covered one. The dry friction between the record groove and the stylus will wear even the hardest substance. Except at the very cheap toy phonographs, which may use a suppling, all stylus today are diamond tipped. If there is dust in the grooves, it acts like an abrasive. If there is a little brush attached to the pick up head, it has to be cleaned frequently. This is basic. Dust can be removed with a lint free rag. You can buy specially treated cloth to record stores which pick up impurities from the record. The finger tips should never touch the grooves, because they leave a slightly oily film to which the dust will stick. We found that the best way to clean a record which can not be cleaned with a dry cloth, is to moisten a lint free rag and wipe the record with it. Some loose particles which settle in the grooves came out during the first playing after the cleaning.

Manufacturers of stylus claim that they perform satisfactory for about one thousand hours. As mentioned above, this depends greatly on the condition of the records. To be on the safe side, it is good to have your stylus checked much more often than 1000 hours. Every record or electronics store has a microscope, where you can take your stylus and have it checked. It should be smooth and conical. If the stylus has a flat spot, it surely is going to cause wear. A little care goes a long way to preserve your records.

IN JEANS

Tel. 991-5855

MON.-FRI. 10-10 SAT. 10-6

49 Ridge Rd., N. Arlington

"HOME OF THE \$5.00 JEAN"



ALL JEANS \$5.00

SIZES 26-38 LENGTHS TO XL

BIG MENS JEANS SIZES 40-46 \$7.00

DOUBLE KNITS SIZES 30-42 \$10.00

DOUBLE KNITS SIZES 44-50 \$15.00

KIDS SIZES 8-18 REG. & SLIMS \$3.00

HUSKY KIDS SIZES 8-18 \$4.00

The most fantastic collection of jeans and tops anywhere.

40 WASHINGTON AVE. BELLEVILLE, N.J.

NATIONAL CAR RENTAL

TEL. 751-3500

26 MONTH LEASE WITH OPTION TO PURCHASE

'73 FORD TORINO 108⁰⁰ per month

'73 CHEVY MALIBU 112⁰⁰ per month

'73 CADILLAC 189⁰⁰ per month

EQUIPT WITH

- AIR CONDITIONING
- POWER STEERING
- VINYL ROOF
- WHITE WALLS

Celebrate the New Year at our new office in Nutley.

Now through January 20th.

FREE 30 Cup Party Percolator When you open a \$3,000 account, or more.

FREE Electric Can Opener When you open a \$1,000 account, or more.

FREE Beacon Electric Blanket When you open a \$5,000 account, or more.

FREE Rotobroil Blender When you open a \$5,000 account, or more.

FREE Stadium Blanket When you open a \$100 account, or more.

FREE Battery Lantern When you open a \$100 account, or more.

FREE Black & Decker 1/2" Drill Kit When you open a \$1,000 account, or more.

FREE Transistor Radio When you open a \$1,000 account, or more.

FREE Detecto Scale When you open a \$100 account, or more.

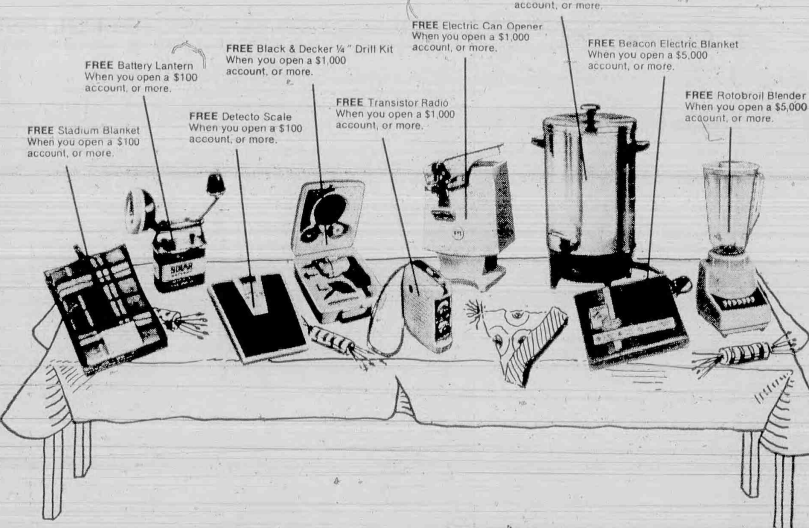

Come celebrate the New Year at Suburban's new office on Centre Street.

It's the newest thing in Nutley.

To toast our new office, we're giving away lots of free new gifts, for new accounts and new deposits.

But you won't have to be a new customer to win a free new color TV.

One of four GE 10 inch color portable TVs will be awarded each Friday.

While you're familiarizing yourself with our new furnishings, why not become familiar with the new high returns you get on your savings.

Suburban compounds interest continuously from day of deposit to day of withdrawal on regular savings, provided a minimum of \$50 is maintained in the account to the end of the quarter.

NEW COLOR TV. FREE.

You don't have to open an account or be a customer to win one of four GE 10 inch color portable TVs. A TV set will be drawn each Friday.

Just fill in this coupon and bring it to Suburban Savings, 351 Centre Street, Nutley.

WIN A FREE COLOR TV

NAME _____

ADDRESS _____

PHONE _____ ZIP _____

You do not have to be present to win.

SUBURBAN SAVINGS

AND LOAN ASSOCIATION

Member: Federal Home Loan Bank System • Federal Savings and Loan Insurance Corporation

351 Centre Street, Nutley • 667-5600

Other offices in Bayonne • East Paterson • Edgewater • Emerson Hackettstown • Morris Plains • Paramus • Sparta

Suit Club Winners

BRUCE ZERRATO (Nutley)

WILLIAM CALLANAN (Nutley)

FRANKLIN MEN'S SHOP

278 FRANKLIN AVE.
 at the Center
 hours: 9 A.M. to 9 P.M.
 Mondays and Fridays 9 A.M. to 6 P.M.
 Tues. - Wed. - Thurs. & Sat. 667-0189

SALES & RENTALS

THESE PRICES INCLUDE MUFFLED SHIRTS VELVET BOW TIES AND FLANNED TROUSERS

445 BLOOMFIELD AVE., NEWARK
 Across from Newark School Stadium
Tel: 483-9645

TRUE VALUE / ONE PRICE

MEAT DEPARTMENT

U.S.D.A. CHOICE FIRST CUT BEEF

CHUCK STEAK OR ROAST

WHY PAY MORE?

TRUE VALUE
BEEF

ONE PRICE!

59¢
lb.

WHOLE OR CUT UP

CHICKEN LEGS

WHY PAY MORE?

TRUE VALUE
POULTRY

ONE PRICE!

59¢
lb.

CALIF. STEAK or ROAST

99¢
lb.

Rib Steak	CUT SHORT FOR BROILING	\$1.19
Boneless Chuck	FOR ROAST, 3-4 LBS.	\$1.19
Pork Chops	CENTER CUT, 1/2-3/4 PORK LOIN ROAST	\$1.49
Pan Roast	THICK, LIGHT & DARK MEAT, GOV. T. GRADE A	\$2.29
Pan Roast	SHOP-RITE'S BONELESS, TURKEY WHITE MEAT, ONE GOV. T. GRADE A	\$2.69
Lamb Chops	SHOULDER, BLACK COFFER, ROUND BONE	\$1.39
Smoked Butt	BONELESS, FRIERICH	\$1.19

In Our Dairy Case!

SHOULDER BEEF CUT FOR

STEAK OR LONDON BROIL

TRUE VALUE BEEF
ONE PRICE! \$1.49 lb.

WHOLE OR SPLIT

CHICKEN BREAST

TRUE VALUE POULTRY
ONE PRICE! 79¢ lb.

PORK CHOPS

SHOULDER RIB END CUT lb. 79¢

Loin Pork Chops	END CUT, QUARTERED, 11 CHOPS	89¢
Pork Loin	SELECTED, CUT FROM LOIN, BONELESS	99¢
Pork Ribs	COUNTRY STYLE, BONELESS	79¢
Loin Roast	BONELESS PORK, CUT FROM LOIN, 10 LBS.	\$1.29
Ham Slices	OR ROAST, LEAN TENDER (WATER ADDED)	\$1.19
Smoked Hams	SHANK, 10 LBS. (WATER ADDED)	69¢

TROPICANA ORANGE JUICE

1/2-gal. carton

69¢

IVORY SOAP



PERSONAL SIZE

79¢
pkg. of 12 bars

Delicatessen Dept.

ALL MEAT

HYGRADE FRANKS

1-lb. pkg. 59¢

Biscuits	SHOP-RITE SWEET MILK, 1/2-qt. carton	8¢
Cottage Cheese	SHOP-RITE 1-lb. pkg.	35¢
Cinnamon Rolls	SHOP-RITE 1/2-lb. pkg.	29¢
Orange Danish	SHOP-RITE 1/2-lb. pkg.	29¢
Margarine	SHOP-RITE 1-lb. pkg.	33¢
Shrimp Cocktail	TREASURE (3 PACK)	79¢
Biscuits	SHOP-RITE SWEET MILK, 1/2-qt. carton	5¢
Cookies	VALTES PILLSBURY, WHITE AND YELLOW	49¢
Borden's Cheese	WHITE AND YELLOW	55¢

Mazola Oil	WHY PAY MORE? 1-lb. can	79¢
Refills Dixie	BATHROOM 4-1/2-lb. can	39¢
Del Monte Peas	SHOP-RITE 4-1/2-lb. can	39¢
Anti Freeze	SHOP-RITE 1-gal. can	99¢
Lysol Spray	WHY PAY MORE? 1-lb. can	99¢
Light Tuna	SHOP-RITE 1-lb. can	39¢
Chunky	OR BIT OF BROWN, 1-lb. can	43¢
Baricini	MILK BALLS, 1-lb. can	39¢
Brownies	SHOP-RITE 1-lb. can	49¢

Martinsons Coffee	2-lb. can	\$1.79
Sliced Peas	OR HALVED, SHOP-RITE 4-lb. can	99¢
Bird Seed	WILD 20-lb. bag	\$1.29
Lux Detergent	WASH 1-lb. can	55¢
Thin Mints	DELSON 3-lb. can	\$1.39
Detergent	SWEETHEART 1-lb. can	39¢
Graham Cookies	SHOP-RITE 1-lb. can	33¢
Butter Cookies	SHOP-RITE 1-lb. can	33¢
Choc. Chip	SHOP-RITE 1-lb. can	29¢

Armour Bacon	MIRA CURE 1-lb. can	99¢
Armour Hams	CANNED 8-lb. can	\$7.99
Franks	SCHWAB'S ALL MEAT, 1-lb. can	89¢
Chicken Roll	SALICED, 1-lb. can	79¢
Garlic Pickles	SCHWAB'S 1-lb. can	59¢
Genoa Salami	BATH 1-lb. can	89¢
Rath Pepperoni	1-lb. can	\$1.79
Muenster Cheese	STONE 1-lb. can	\$1.09
Macaroni Salad Fresh	2-lb. can	29¢

MARGARINE

1-lb. pgs.

\$1.39

MUSHROOMS

3 4-oz. cans 89¢

CAT FOOD

8 6-lb. cans \$1.39

LIVERWURST

1-lb. 79¢

Health & Beauty Aids!

PRELL LIQUID SHAMPOO

16-oz. bot.

99¢

RICH'S ECLAIRS

3 8 1/2-oz. pgs. \$1.39

NAVEL ORANGES

10 for 69¢

SHEETS AND PILLOW CASES

\$2.99 each

Arrid	POWDER DEODORANT & UNSCENTED	9-oz. 89¢
Pepsodent	TOOTH PASTE, 1/2-qt. carton	39¢
Miss Breck	SHAM, 1-lb. can	49¢
Mouthwash	SHOP-RITE AMBER RITE, 1-lb. can	39¢

Bakery Dept.!

ENGLISH MUFFINS

pkg. of 12

49¢

Corn Muffins	SHOP-RITE 1-lb. can	49¢
Donuts	SHOP-RITE CHOCOLATE	33¢

Ice Cream Corner

FLAVOR KING ICE CREAM

1/2 gal. cont.

59¢

Spinach	CHOPPED OR LEAF, SHOP-RITE 8-10-oz. can	\$1.39
Orange Juice	2 1/2-lb. can	65¢
John's Pizza	HAM, SAUSAGE, OR CHEESE 1-lb. can	59¢
Cupcakes	STOUTER FRENCH CRUMB 5-oz. can	59¢
Tasti Fries	BIRD'S EYE 4-oz. can	89¢
Pound Cake	SARA LEE 1-lb. can	69¢
Casseroles	VARIETIES GREEN GRANT 1-lb. can	39¢
Deep Fries	FRENCH FRIES OR CRINKLE CUT 2-lb. can	89¢
Rice	EXTRA WHITE, LONG GRAIN 3-lb. can	\$1.39

BANQUET OR MORTON DINNERS

3 11-oz. pgs. \$1.39

Potatoes	U.S. #1, BAKING 1-lb. can	69¢
Apples	BOME HEARTY 4-lb. can	49¢
Carrots	CALIFORNIA SWEET 1-lb. can	19¢
Lemons	LARGE SIZE 5-lb. can	39¢
Apples	RED DELICIOUS WASHINGTON 1-lb. can	29¢
Apples	GOLDEN DELICIOUS WASHINGTON 1-lb. can	29¢
Yams	SOUTHERN SOR QUALITY 1-lb. can	19¢
Potatoes	U.S. #1, BAKING 1-lb. can	99¢
Marmalade	ROADSIDE ORANGE 1-lb. can	29¢

COOKIE CORNER

Burrys	TWIN PACK CHOCOLATE CHIP COOKIES 7-oz. can	59¢
Keebler	YOUR CHOICE, HIGH NUTRITION 2-lb. can	89¢
Keebler	YOUR CHOICE, HIGH NUTRITION 2-lb. can	69¢
Nabisco	YOUR CHOICE, HIGH NUTRITION 2-lb. can	89¢

Sheets	DOUBLE FLAT, 110" x 78" 100% COTTON 12	\$3.79
Pillow Cases	DOUBLE FLAT, 110" x 78" 100% COTTON 12	\$2.99
Sheets	DOUBLE FLAT, 110" x 78" 100% COTTON 12	\$2.99
Pillow Cases	DOUBLE FLAT, 110" x 78" 100% COTTON 12	\$1.39

TURBOT FILLET

1-lb. 59¢

Blue Claw Crabs	HARD SHELL 1-lb. can	89¢
Red Snapper	FILLET 1-lb. can	89¢

20¢ OFF

WITH THIS COUPON
Towards the purchase of a 1-qt. jar of

Ivory Liquid Dish Detergent

Limit: One coupon per family. Coupon expires Jan. 20, 1973. Coupon good at any Shop-Rite Supermarket. MFG

12¢ OFF
Towards the purchase of a 1-qt. 8-oz. bot. of
Wesson Oil
Limit: One coupon per family. Coupon expires Jan. 20, 1973. Coupon good at any Shop-Rite Supermarket. MFG

20¢ OFF
Towards the purchase of a 1-qt. 4-oz. bot. of
Log Cabin Syrup
Limit: One coupon per family. Coupon expires Jan. 20, 1973. Coupon good at any Shop-Rite Supermarket. MFG

50¢ OFF
Towards the purchase of an 8-oz. jar of
Yuban Instant Coffee
Limit: One coupon per family. Coupon expires Jan. 20, 1973. Coupon good at any Shop-Rite Supermarket. MFG

Prices effective thru Jan. 20, 1973.

Not responsible for typographical errors.

We reserve the right to limit quantities.

LOOK
AT
PAGE
3

Standardized Exams Still Pose Problems

Weaknesses have plagued standardized exams since the mass-testing movement began 49 years ago. "They're still around," reports one of the nation's leading experts, "only they have taken on some new rather scary dimensions."

"More people than ever are unaware of the problems with

which conscientious testers themselves have been perennially concerned," says Dr. Henry S. Dyer, retired vice president of the Educational Testing Service of Princeton.

Dr. Dyer explains his reservations in an article in the current issue of the NJEA REVIEW, the monthly journal of the New Jersey Education Assn.

ALWAYS IN THE **Best of Taste**

Capalbos
GIFT BASKETS

ALL ARRANGEMENTS, INCLUDING DELIVERY, CAN BE CONVENIENTLY MADE BY PHONE.

667-6262

TOPS

DINER-RESTAURANT-COCKTAIL LOUNGE
500 PASSAIC AVE.

EAST NEWARK, N.J. 481-0490

OPEN 24 Hrs.

FOR YOUR DINING PLEASURE

Bill Will End 'Spite Fences'

(Continued from Page 1)

drainage of their pools and water may no longer be discharged onto the streets. "There are chlorine marks on a lot of the streets around town in summer," said Mrs. Senatore, "and I've often seen children wading in water drained from pools. I think the new ordinance will make pools in Belleville a lot safer and healthier."

Violation of the proposed ordinance would carry a fine of \$200 or a 90-day jail term.

Fees for the pool permit applications will be \$1 for the first \$1,000 of construction and \$3 for each successive \$1,000 construction, but permits under the proposed fence ordinance will be free. That law would set a four-foot limit on front yard fences and a six-foot limit in rear yards in residential areas. Dangerous materials like barbed wire or spikes will be banned from the construction of new fences. In non-residential zones, the height limits for fences in front and rear areas will be six and eight feet respectively. Corner lot fences will be held at three feet to assure clear vision for motorists.

Another section of the ordinance provides that "a fence or other structure deemed by the Building Inspector to be designed primarily to cause annoyance or damages to an adjoining property owner shall in no case be permitted."

This section is aimed at preventing the further erection of "spite fences" in town.

Stamp and Coin Dealers
Slate Bourse on Sunday

The New Jersey Stamp & Coin Dealers Association, Inc., will sponsor another of their series of Bourses for New Jersey Stamp and Coin Collectors on Sunday, Jan. 21.

The Bourse will be held at The Holiday Inn on the Route 46 traffic circle in Little Ferry.

Churches to Meet

(Continued from Page 1)

chairman and spokesman of the group, said last week, "In a time when things in our society seem to be going every

which way, it's important that members of the Christian churches show visually there's a basic religious concern for the welfare of all the people of the world."

THE RICKSHAW

10 NO. 3RD ST. HARRISON, N.J.

Chinese-American-Polynesian
Food At Its Finest

DINING ROOM OPEN
11:30 TO 1 A.M.

TAKE OUT ORDERS
Our Specialty
At the Cocktail Lounge
Wednesday, Friday & Saturday
ENTERTAINMENT
Small parties welcome

484-1951 AMER. EXPRESS 483-8771

6 ways to lose weight

1. starve yourself
2. take a pill
3. bind yourself
4. drink gallons of water
5. get lost in the desert or
6. join

Diet Control Centers, Inc.

ALL WELCOME
FREE OPEN HOUSE
Grace Baptist Church
Overlook Ave at Bremond
Wednesday Nite, Jan. 24, 7:30 P.M.
Meet Your New Speaker
Shirley Wienckowski

FREE DRAWING
Registration and Diet Kit \$5.00 thereafter \$2.00 weekly
For A Class Near You
Call Collect
(201) 687-0007

American Motors Dealer
SERVING BELLEVILLE, NUTLEY AREA

PARK SERVICE Inc.
470 BROAD ST.
BLOOMFIELD, N.J. 748-0600

AAMCO TRANSMISSION
400 BROADWAY NEWARK, N.J.
TEL-483-7200

OFFERING FREE AAMCOS EXCLUSIVE
MULTI-CHECK ROAD AND TEST
MINOR ADJUSTMENT DIAGNOSIS

BIBLES BOOKS GIFTS CARDS

The Living Word
Christian Bookstore, Inc.

28 Ridge Road North Arlington, N.J. 07032
991-9434 Hrs. 10-6 Daily
till 9 Friday

AREA CODE 201
TELEPHONE 759-2879

Wadsworth Funeral Home

MANAGER
JAMES F. DESMOND

524 UNION AVE.
BELLEVILLE 9, N.J.

Dedicated To Dignified Service

We anticipate the family's every need, while offering the utmost in service, experience and convenience within the means of all.

Serving All Faiths

Biondi Funeral Home
540 Franklin Ave., Nutley, N.J.
661-2800 Ample Parking

When Life's Last Page is Turned...

Life's book is but the first, in the annals of eternity. That the funeral service may mark this bright beginning is our aim.

Non-Sectarian
Plymouth 9-3503

Kiernan
George E. Kiernan

IRVINE-COZZARELLI Memorial Home
W.V. IRVINE MGR.
276 Washington Ave.
BELLEVILLE, N.J. 07109
759-1114

Their heads are bursting with questions.

The Columbia is bursting with answers.

Start their college education now with the encyclopedia created right on a college campus.

It's the most important gift you can give your children today. In this complicated, competitive world, education is the only sure road to success. Yet statistics show that only 7 of every 10 grade schoolers will finish high school. Only 2 finish college.

Will your child be one of those?

Yes, if you take positive steps. If you instill the right habits, provide the right tools. A first-rate encyclopedia right in the home is one of the best possible tools. And the Illustrated Columbia Encyclopedia in 22 volumes is a first-rate encyclopedia.

The text of the Columbia was created right on a college campus. It was compiled by over 200 experts and published by special

arrangements with the Columbia University Press. It has been acclaimed by educational leaders everywhere.

More than 75,000 accurate, lively articles cover everything your children will need to know for school assignments, from the elementary level right through high school and college. And the articles are highlighted by over 7,000 illustrations, more than 1,000 in full color.

But the Columbia offers more than just answers to academic needs. It deals with the pressing problems of the day—from narcotics addiction to the place of marriage in society.

Answers tough questions with real facts. An informed child is more likely to ward off trouble than an uninformed child. An educated person is more likely to succeed. Give your children their chance at success. Start building your set of the Illustrated Columbia Encyclopedia today.



ON SALE NOW!
Volume One
25¢
STARTING NEXT WEEK
Volumes 2 through 22 \$1.99 each

The Illustrated
Columbia Encyclopedia
in 22 Volumes

We didn't cut our stamps, when we cut our prices.

SHOP US. TO BELIEVE US.

88 FRANKLIN AVE., NUTLEY

SCARDINO'S

Catering and Banquet Hall
ACCOMMODATIONS TO 150

COME IN
AND CHECK ON OUR
Buffet Specials

Ask for Free Estimate
Specializing In the All Hot
ITALIAN BUFFET

HAVE YOU TRIED
SCARDINO'S
FAMOUS
SAUSAGE ROLL YET? *
They're Great — Only 49¢

Each a Meal in itself 3 for \$1.35

We Carry All Flavors Of Brookdale Soda
Valley Brook Liquor & Deli

485 Valley Brook Ave.,
Lyndhurst, N.J.
933-7584
OPEN SUNDAY 11 A.M.
to 6 P.M.

DON'T
MISS...
PAGE
3

Will Belleville Bus?

(Continued from Page 1)
Reverend Ruter was referring to an idea that has been floating around Town Hall for a while and has gained a lot of momentum, particularly in Mrs. Senator's office, since the Acme closings December 30.

"Many of these senior citizens don't have children to help them out," Mrs. Senator told the Times last week. "I've already received some telephone calls from some senior citizens trying to find out what they can do now. I think the town should

come in with a mini-bus to provide a ride for these older people."

"It's a very serious matter," she added. "A friend told me some of the older ladies even had tears in their eyes when they found out the Acme was closing."

Mayor McGreevey, equally disturbed by the situation of Belleville's elderly citizens, is right now checking into the feasibility of purchasing and operating a bus. "There would be problems connected with a town bus service," he said. "There would have to be insurance taken out and there would have to be a regular schedule to be met."

To Mrs. Senator, though, it's a lot simpler than that. "My department already uses an eight-passenger station wagon to take senior citizens to Thursday meetings at the center at Branch Brook Park. I don't see why the insurance for a bus would be any higher. We could use a man from my department to drive the bus and make trips twice a day, even once a day would be beautiful."

Miss Mingle, when asked for her opinion of a town bus service, indicated she thinks it's a good idea. "Until it becomes a reality, though, she'd like to get the car pool in full swing," she can be contacted through the Reformed Church.

**JANUARY
CLEARANCE
SALE!**

56 MILL ST.
1/2 BLK. FROM
JEAN'S (real) FACTORY BOUTIQUE

WASHINGTON AVE., BELLEVILLE • 998-0145

FAMOUS BRAND CO-ORDINATES
VALUES TO 30.00 **NOW \$10**

FAMOUS LABEL DRESSES & PANT SUITS
VALUES TO 50.00 **Now \$20 to \$30**

HOURS: 1 to 5 WED., THUR., FRI.-SAT. 10 A.M. to 5 P.M. FOR THIS SALE
WE WILL BE OPEN 'TIL 9:00 THURS. NITE
DON'T LET CLOSING OF MILL STREET STOP YOU FROM GETTING TO THIS FANTASTIC SALE!

POT

IN MONTCLAIR AS
WELL AS UNION!!!

Beginning on January 22nd
THE SALAM CRAFTSMEN GUILD
will give instruction in POTTERY at our 2nd location: 3 Alvin Place Upper Montclair, N.J. (Next to the A & P on Valley Road). We will also offer instruction in sculpture, weaving, baking glass drawing and stained glass by professional craftsmen. At our first studio located at 1042 Salem Road, Union, N.J. We mix our own formula clay bodies which we sell to many schools and craftsmen. Glazes, tools, kiln, electric and kick wheels, cork candle wax, are some of the assortment of craft supplies we stock. Pottery is fired in our 60 cu. ft. gas kiln. To register for classes in Montclair & Union or to receive our brochure call.

688-3163 or 746-8828

FEDERAL SHOES CLEARANCE

THURS., FRI., SAT.
JAN. 18th - 20th

Save - Save

\$9.99 \$17.99

Don't miss the year-long selection — the prices will never be lower. Not every style in every size of course, but we have many beautiful shoes for you to try on. Regular styles as nationally advertised at \$18.99 to \$25.99.

Save - Save Enna Jettick

Complete selection
Women's Shoes 48 to 4 E

MENS-WOMENS-CHILDRENS
(Clip this ad and save on regular prices)

VALUABLE COUPON

This Coupon Worth **\$1.00**

On purchase of shoes \$5 to \$13.99
Present this coupon for redemption
Valid only to Feb. 15

VALUABLE COUPON

This Coupon Worth **\$2.00**

On purchase of shoes \$14.99 up
Present this coupon for redemption
Valid only to Feb. 15

WOMEN'S LOAFERS
SPORT SHOES
SADDLES **\$3.99**

Vinor
Buster Brown Values to \$5.99
REG. to \$13.99

MEN'S SHOES
JARMAN
VERDE
ROBBIE
HUSH PUPPIES **\$9.99**

Values to \$18.99
Assorted Styles & Styles
REG. to \$22.99

FEDERAL SHOE STORE
48 WASHINGTON ST., BLOOMFIELD
PLB-2720

Doctor's prescriptions accurately filled at all times

**Pharmacy
Footnotes**

Vincent
Cezarelli
Reg. Ph.

Are you physically fit? entails the following: all parts of your body must be in good functioning order. When you work hard your body should respond without becoming overly fatigued. You have a sport which you enjoy and at which you are reasonably proficient. If these three things are true of you, chances are that you are fit. If you do not qualify all the way, then perhaps now is the best time to do something about it.

Friendly attention, full stock of drugs and efficient service are three of the reasons people bring their prescriptions to ROSSMORE PHARMACY, 338 Washington Ave., 759-1056, 759-1968. We have a gift department and stock Time Watches and Transistor Radios. Free prescription delivery. Open: 9 am-10 pm daily, 9 am-9 pm Sundays.

Use a thumb when pushing in thumb tacks: it is a great way to save your fingers.

GRAND UNION

Even though we cut our prices, we didn't cut our stamps.

Or our quality. So you'll not only find low prices on the finest meats, produce, nationally advertised grocery products, our own high quality brands, plus hundreds of other things you and your family use most, you'll find a stamp bonus on top of every bargain. Valuable Triple S Blue Stamps with every purchase. It's what sets us apart. And puts you ahead.

U.S.D.A. CHOICE BEEF

CHUCK STEAK
FIRST CUT **59¢** MIDDLE CUT 59¢

GOVT GRADE A

CORNISH HENS
1-1/2 TO 2 LB. AVERAGE **45¢** PLUS BLUE STAMPS, TOO!

DUNCAN HINES

CAKE MIXES
1-LB. 2-OZ. BOX **3 \$1.00** PLUS BLUE STAMPS, TOO!

WE'RE BRINGING DOWN THE COST OF MEAT

☐ **RIB ROAST**
MIDDLE CUT, OVEN READY, U.S.D.A. CHOICE BEEF
\$1.09

☐ **CHUCK ROAST**
BLADE BONE U.S.D.A. CHOICE BEEF **69¢**

☐ **RIB STEAK**
SHORT CUT U.S.D.A. CHOICE BEEF **1.19**

☐ **SHOULDER ROAST**
BONELESS U.S.D.A. CHOICE BEEF **1.29**

☐ **STEWING BEEF**
BONELESS CHUCK U.S.D.A. CHOICE BEEF **1.09**

☐ **CHUCK FILLET**
BONELESS STEAK U.S.D.A. CHOICE BEEF **1.29**

☐ **PORK SPARERIBS**
SMALL MEATY **89¢**

☐ **SKINLESS HOT DOGS**
GRAND UNION **69¢**

☐ **SMOKED PORK BUTT**
ARMOR CUT STAR SHOULDER WATER ADDED **1.09**

☐ **HAFNIA HAM**
CANNED-IMPORTED **3.99**

☐ **CORNEB BEEF**
SWIFT'S BRIGRET OVEN ROAST **1.45**

☐ **LINK SAUSAGE**
2-1/2 LB. PKG. **1.19**

☐ **SLICED SALAMI**
GENOA BRAND HARD OR GENOA **69¢**

☐ **WEINERS OR FRANKS**
OSCAR WAYS ALL MEAT, ALL BEEF **99¢**

WE'RE BRINGING DOWN THE COST OF FROZEN FOODS

☐ **MINUTE MAID**
ORANGE JUICE 6-OZ. CAN **4 99¢**

☐ **POUND CAKE**
CHOC FULL O' NUTS 4-LB. PKG. **65¢**

☐ **POTATOES**
GRAND UNION CRINKLE CUT 2-LB. BAG **35¢**

☐ **LEAF SPINACH**
GRAND UNION 1-LB. 2-OZ. BAG **29¢**

☐ **ROMAN CHIZZA**
NEW 12-OZ. BOX **79¢**

☐ **CASSEROLE**
SOUTHERN TUNA NOODLE 11-1/2 OZ. PKG. **69¢**

☐ **FORDHOOK LIMAS**
GRAND UNION 10 OZ. PKG. **4 79¢**

SAVE ON DAIRY FOODS

☐ **LIGHT N' LIVELY**
YOGURT 8-OZ. CONT. **4 99¢**

☐ **KRAFT VELVEETA**
CHEESE SPREAD 1-LB. PKG. **79¢**

☐ **SWISS SLICES**
GRAND UNION NAT. 8-OZ. PKG. **67¢**

GRAND UNION

We didn't cut our stamps, when we cut our prices.

WE'RE BRINGING DOWN THE COST OF GROCERIES

☐ **BOUNTY TOWELS**
BIG ROLL 2-PLY OF 120 SHEETS **29¢**

☐ **ITAL TOMATOES**
LIQUID VITELL 2-LB. 3-OZ. CAN **39¢**

☐ **FRUIT COCKTAIL**
DEL MONTE 1-LB. 14-OZ. CAN **39¢**

☐ **KLEENEX TISSUES**
FACIAL BOUTIQUE 125 IN. BOX **79¢**

☐ **KLEENEX BOUTIQUE**
BATHROOM TISSUE 2-ROLL PKG. 500 SHEETS/ROLL **3 79¢**

☐ **MAZOLA OIL**
CORN PURE GALLON CONT. **2.59**

☐ **FRISKIES CAT FOOD**
BUFFET ALL VARIETIES 6-1/2 OZ. CAN **7 1.00**

☐ **TOMATO SAUCE**
DEL MONTE 15 OZ. CAN **19¢**

☐ **NESTLE'S QUIK**
COCOA MIX 1-LB. CAN **39¢**

SAVE MORE ON PRODUCE

☐ **RED DELICIOUS APPLES**
U.S. #1 2 1/2" MIN **3 59¢**

☐ **CARROTS**
FRESH WESTERN 1-LB. PKG. **19¢**

☐ **SCALLIONS**
GARDEN FRESH BUNCHES **2 29¢**

☐ **EGGPLANT**
FRESH TENDER **25¢**

☐ **RADISHES**
CROP PREP 1-LB. PKG. **29¢**

We take pleasure in announcing that
NANDO A. COSTA
WEDDING PHOTOGRAPHER
has become GENERAL MANAGER of our firm

TOWER PHOTO STUDIO, Inc.
391 Bloomfield Ave., Newark, N.J. 07107
201 - 482-1148

CLEARANCE SALE

at
Ted's MEN'S SHOP

50% OFF
SPECIAL SELECTION
OUTERWEAR
SPORTSHIRTS
DRESS FLAIRS
SWEATERS.

MEN'S SPORTS JACKETS 22.50
Values to 65.00

MEN'S DRESS SLAX 7.00
Values to 22.50

MEN'S OUTERWEAR
WOOLRICH MIGHTY-MAC **20% OFF**

MEN'S DRESS SHIRTS \$3.00
VALUES TO 12.00

VAN HUSEN MANHATTAN FRENCH CUFFS

MASTER CHARGE BANK AMERICAN CARD

Ted's MEN'S SHOP
For Men & Young Men
225 FRANKLIN AVE., NUTLEY
MUNICIPAL PARKING

30¢ OFF
WITH THIS COUPON
AND PURCHASE OF ONE 2-LB. CAN
CHOCK FULL O' NUTS COFFEE
COUPON GOOD JAN. 14-20
LIMIT: ONE COUPON PER CUSTOMER

25¢ OFF
WITH THIS COUPON
AND PURCHASE OF ONE BOX OF 40
MODERN REG. OR SUPER
COUPON GOOD JAN. 20
LIMIT: ONE COUPON PER CUSTOMER

15¢ OFF
WITH THIS COUPON
AND PURCHASE OF ONE PKG. OF 50
DRISTAN TABLETS
COUPON GOOD JAN. 20
LIMIT: ONE COUPON PER CUSTOMER

10¢ OFF
WITH THIS COUPON
AND PURCHASE OF ONE 200-FT. ROLL
GLAD PLASTIC WRAP
COUPON GOOD JAN. 20
LIMIT: ONE COUPON PER CUSTOMER

This advertisement effective thru Sat., January 20th at all Grand Union supermarkets in New Jersey except Butler and Branchville. Also effective in Orange and Rockland Counties, New York. Not responsible for typographical errors. We reserve the right to limit the quantity of sale items.

88 FRANKLIN AVE., NUTLEY

CLASSIFIED ADS TO BUY, SELL, SWAP RENT OR HIRE

CALL
667-2100
759-3200

CLASSIFIED ADVERTISEMENTS ARE PUBLISHED IN BOTH SUNBANK NEWSPAPERS

THE NUTLEY SUN THE BELLEVILLE TIMES

RATES EFFECTIVE MARCH 30, 1972

MINIMUM 15 WORDS FOR
INCH RATES PER COL. INCH
ONE INCH OR MORE \$2.70
TWO INCHES OR MORE \$3.40
FIVE INCHES OR MORE \$3.10
OVER TEN INCHES \$2.80

ASK ABOUT DISPLAY DISCOUNT RATE
FOR INSERTIONS RUNNING 26 WEEKS
DEADLINE FOR SPACE COPY AND
MATERIAL 2 P.M. TUESDAY

667-2100 759-3200

USE LIST BELOW FOR QUICK REFERENCE

- | | |
|---------------------------|-------------------------------|
| 1 ANNOUNCEMENTS | 13 GUMPS |
| 2 CARDS OF THANKS | 14 GUMMING SUPPLIES |
| 3 DEATH NOTICES | 15 GUM PASTES |
| 4 DENT & FOUND | 16 REFRIGERATORS |
| 5 PERSONALS | 17 WANTED TO BUY |
| 6 HELP WANTED | 18 PETS |
| 7 A MALE AND FEMALE | 19 A.C. SERVICE |
| 8 VOTATIONS WANTED | 20 A.C. AIR CONDITIONING |
| 9 STRUCTURES | 21 B.B. CLEANING AND DRYING |
| 10 CAR CARE | 22 C. JUNK DEALER |
| 11 REAL ESTATE | 23 D. JUNK & TAILOR |
| 12 REAL ESTATE WANTED | 24 E. MOVING & STORAGE |
| 13 RENTED ROOMS | 25 F. PIANO TUNING |
| 14 RENTED TO RENT | 26 RECREATION |
| 15 RENTED ROOMS | 27 H. TV SERVICE |
| 16 RENTED TO RENT | 28 I. UPHOLSTERY |
| 17 BUSINESS OPPORTUNITIES | 29 J. INCOME TAX |
| 18 BUSINESS OPPORTUNITIES | 30 K. HOME IMPROVEMENTS |
| 19 BUSINESS OPPORTUNITIES | 31 L. ALUMINUM PRODUCTS |
| 20 BUSINESS OPPORTUNITIES | 32 M. B. B. THROUGH |
| 21 BUSINESS OPPORTUNITIES | 33 N. CARPENTERS AND BUILDERS |
| 22 BUSINESS OPPORTUNITIES | 34 O. ELECTRICIANS |
| 23 BUSINESS OPPORTUNITIES | 35 P. F. EXTERMINATING |
| 24 BUSINESS OPPORTUNITIES | 36 Q. LANDSCAPING |
| 25 BUSINESS OPPORTUNITIES | 37 R. FLOOR SERVICE |
| 26 BUSINESS OPPORTUNITIES | 38 S. HAWAIIAN TRAVEL |
| 27 BUSINESS OPPORTUNITIES | 39 T. MASONRY |
| 28 BUSINESS OPPORTUNITIES | 40 U. PAINTING |
| 29 BUSINESS OPPORTUNITIES | 41 V. PLUMBING & HEATING |
| 30 BUSINESS OPPORTUNITIES | 42 W. WOODWORKING & SANDING |
| 31 BUSINESS OPPORTUNITIES | 43 X. TREE CONTRACTORS |

1. ANNOUNCEMENTS

JUSTIN'S BEAUTY SUPPLY
14 Belleville Ave., Bloomfield
FOR ALL YOUR BEAUTY NEEDS!
748-4823
Open Daily 9 A.M. - 7 P.M.
8:30 P.M.
Friday 11 A.M. - 7 P.M.

PIZZA PIES

Pro. Michael Amato
RALPH'S PIZZERIA
554 Franklin Ave. Nutley
MILL BELL & SAUSAGE SANDWICHES
759-1100 667-9335
Wed. Thurs. Sun., 4:12 P.M.
Fri. & Sat., 4:1 A.M.

ACCOUNTANT PUBLIC

ACCOUNTING
BOOKKEEPING
SYSTEMS INSTALLED & SERVICED
ALL TAXES REGISTERED WITH IRS
WEEKLY MONTHLY
778-3855 1/11/73

6. HELP WANTED

6-A. MALE AND FEMALE

Lane EMPLOYMENT AGENCY
PERSONAL SERVICE
ACCOUNTANTS
TECHNICIANS
OFFICE PERSONNEL
EXECUTIVES
OUR TRAINING STAFF CAN SAVE YOU TIME AND MONEY BY INTELLIGENT SCREENING
EVALUATING AND REFERRING QUALIFIED APPLICANTS ONLY
530 FRANKLIN AVE.
NUTLEY
667-5556 1/12/73

SELECT PERSONNEL

ACCT'G CLERK F/C NICE PEOPLE to \$1175
BILLING CLERK - ANS PHONE to \$500
BOOKKEEPING MACH. OPER. to \$125 to \$150
Must know Magnetic Ledger
BOOKKEEPER F/C THRU GENERAL LEDGER to \$7,000
DRAFTSMAN 2 yrs. Exp. with Trig. to \$7,800
DICTAPHONE-GEN OFC to \$5,200
Nice Local Co.
FOREMAN Know Electrical Controls Promising Future to \$10,000
GAL/FRI - GEN OFC Type-Correspondent Excellent Benefits to \$110
GAL/FRI Heavy Typing Old Estab. Firm-Good Benefits to \$115
GUY-FRI Ledger-Payroll-Typing Excellent Benefits-Bright Future to \$150
INSIDE SALES Willowbrook to \$10,750
KEYPUNCH IBM 129 Excellent Area Full Benefits to \$130
SECY to 2 Gentlemen A cool job with full benefits plus stock option to \$135
SECY use of Dictaphone Full Benefits Incl. Profit Sharing to \$135
SECY TO ATTY Bright Future Some Knowledge of Real Est. helpful to \$150
SECY w/ Exec. Talents Good Sport for beginner to \$120
P/EXEC SECY Set Own Hours Great Company Talk to us about Salary
P/T TYPIST Hours 10 to 3... Salary Open
TELEX OPER. Know Dictaphone World Wide Company Excellent Benefits to \$110
GAL FRIDAY with Sheno, Bkpg., Payroll to \$125
LAB TECHNICIAN Math must be good \$468 per mo.
CUSTODIAN Exp. good Benefits to \$110
ALL FEES PAID OR REIMBURSED
SEE PAT BERGEN OR MR. SCHWIND
344 Clifton Ave. Off Main
772-3300 Clifton

6. HELP WANTED

6-A. MALE AND FEMALE

BANK TELLERS-Experienced
BANK CLERK
BOOKKEEPER
SECRETARY
Call Mr. Albrecht
759-1000 1/25

CLERICAL

General office work includes typing and detail work.
Pleasant office, all-company paid benefits.

Call Mr. Vaccaro

997-1800

for appointment

CLERICAL MANDEE SHOPS

Ladies fashion distributor center, excellent salary, bonus discounts and hospitalization. Please apply in person.

65 Passaic Ave. Kearny, N.J.

See Mr. Menendez or Mr. Mandee

6. HELP WANTED

6-A. MALE AND FEMALE

Assistant Custodian - Belleville Public Schools - Between 21 and 45, able to give physical examination, furnish good, accurate references. Subject to qualifying examination. Must acquire Fourth Class "Block Seal" license. License valid for 12 months. Willing to accept shift work. Apply at Board of Education Building Office, 183 Union Avenue, Belleville, New Jersey 07009.

ARE YOU THIS PERSON...

who could care for 6 to 10 High School aged youngsters in your home? We will pay you \$450 monthly stipend, \$100 monthly board per child, plus other cash allowances. Call 672-2000, or write: Division of Youth and Family Services, 139 Main St. Orange, N.J. 07050 1/25

BABY SITTER NEEDED full time, 8:30 to 6:30, Monday thru Friday, 20 month old girl. Must come to my home. Call 672-2200 - \$3.50 to \$5.00 2/1

FOREMAN

Stationary Manufacturing Experience necessary.

Tiffany & Co.

820 Highland Ave. Newark

483-0140 1/18

FOREMAN

Experienced on all presses, will train present group leader. Fringe benefits, salary, plus overtime, Call me, lets talk.

759-8600

KEYPUNCH OPERATORS

EXPERIENCED
029 and 059 Machines
Steady work-day or night shift. Pick own hours. Good salary. Call.

Anne Cassese

ROTOSIN SERVICE BUREAU

759-3382 1/18

METAL WAREHOUSEMEN

FULL TIME
Heavy work-High school graduate. Company benefits.

Apply in Person

DELTRON INDUSTRIES

590 Belleville Turnpike, Kearny 1/25

ADVERTISING GAL FRIDAY

Front office job in busy Newark ad agency. Must be good with phone, typing and details. Retail agency experience helpful.

663-7238 3/24

BEAUTICIAN

GIRL DESIRING CHANGE Will pay 50% Commission plus salary. Full or part time. Must have following:

235-1588 Closed Mondays 1/18

6. HELP WANTED

6-A. MALE AND FEMALE

REAL ESTATES SALES
START THE NEW YEAR WORKING WITH A GO-GO-GO program!
Residential sales on 3 Boards. OPPORTUNITY KNOCKS - Open the door at 1000 Broad St. Bloomfield.
338-9200 Ask for Ed.
SAVACOL

FIRST NATIONAL BANK & TRUST CO. OF KEARNY

The following positions are currently available:

RECEPTIONIST

CLERK-TYPIST

TRANSIT PROOF OPERATOR

MORTGAGE DEPARTMENT BOOKKEEPER

Please call the Personnel Dept. for appointment.

991-3100

An Equal Opportunity Employer

SALES TRAINEE

Monroe Division of Union Industries has a sales trainee position open for an aggressive person who is anxious to advance in the rapidly growing calculator field. Applicant must have a college degree with good math or equivalent business background, preferably in engineering or statistics. Liberal salary plus commission-plus benefits.

For appointment please call

Mr. Robert Odgers, 623-2459

MONROE THE CALCULATOR CO.

34 Park Place Newark, N.J.

SETUP MEN OPERATORS

For Bridgeport & Engine Lathes

Steady employment, top wages, plus overtime.

Company paid benefits. Pleasant working conditions. Apply in person or Call for Saturday Appointment.

PROGRESS TOOL & DIE CO.

483 Main St. Belleville 1/25

STENOS

Experienced
Work location in Newark. Excellent salary. Liberal company benefits. Must meet company employment standards.

Apply at

Employment office 9 a.m.-3p.m.

PUBLIC SERVICE ELECTRIC & GAS CO.

80 Park Place Newark, N.J.

Tel: 622-7000 Ext. 2400

An Equal Opportunity Employer

TECHNICAL WRITER

Preferably with Psychological training or Personnel experience.

A VERY UNUSUAL OPPORTUNITY!

Call Miss Nicol

429-9525

TRUCK DRIVER

EXPERIENCED
For N.J., N.Y., Long Island, Connecticut. Must be dependable and reliable. Call

667-2200 1/18

CLERK TYPIST

Typing a must. No stenography. Small office, pleasant working conditions, company paid benefits. 9 - 5 p.m. Salary commensurate with ability.

482-5542 2/1

COMPANION HOUSEKEEPER

Live in, for ambulatory stroke patient, Wayne, N.J. area, pleasant home and surroundings. 6 day week. References required. Salary open.

Call 667-1361 2/1

6. HELP WANTED

6-A. MALE AND FEMALE

WATCHMAN
Part time for Saturday, Sunday and holiday nights. Hours 6 P.M. to 6 A.M. Some light maintenance required. Apply in person. Must be bondable.

INLAND FREIGHTWAYS

FOOT OF JOHN HAY AVENUE KEARNY

WOMEN/m PART TIME - 4 DAY WEEK

Mon., Wed., Thurs., Friday To sort and ship industrial work clothes. No experience necessary. Apply in person

VETERAN OVERALL

12 Anthony St. Newark (End of City Subway Line Near Branch Brook Park)

also SEWING MACHINE OPERATORS 1/18

CLERICAL ASSISTANT to Parts Manager, Construction and Mining Machinery. We will train you. Females.

Machinery, 227-5200. 1/18

EARN EXTRA MONEY WITH AVON-for those secret "extras" your household budget won't allow. Have some money to spend the way you want. Call for an appointment.

667-4548 8

EXPERIENCED SAVINGS & LOAN TELLER

or bright beginner considered. New office, Belleville, Newark line. Attractive salary

483-3631 1/18

GAS ATTENDANTS FULL PART TIME

Apply in person HESS

SERVICE STATION 24 Franklin St. Belleville 1/18

GENERAL FACTORY WORK

FULL TIME-STEADY BELLEVILLE

759-2454

GUARDS- INVESTIGATORS

Full or Part Time Security Plant Protection All Shifts and Weekends Good starting salary. Must have car, phone and clear record. Assignments near home.

INVESTIGATORS

Spanish Speaking Completely Bilingual.

APPLY DAILY OR CALL ON A 24 HOUR BASIS. 763-7121

2040 Milburn Ave. Maplewood, N.J.

Equal Opportunity Employer 7/22

MAN m/f Full Time Nites 48 Hours Good Pay 991-8167

MECHANIC - Heavy construction machinery-some experience necessary. We will train the right man. Phone. 227-5200. Fenwick Machinery. 1/18

Nurses RN's-LPN's FULL TIME 7 AM-3:30 PM NO ROTATION Modern suburban hospital. Excellent salary & benefits. Apply Director Nursing Service. Montclair Community Hospital 120 Harrison Ave. Montclair

OPERATOR All around, lathe, milling, drill press. Needed for machine shop located in Belleville. Call Pl. 1-0017 2/1

GIRLS WANTED for testing electronics. No experience necessary. Apply SOLID STATE, INC. 46 Farrand St., Bloomfield

1/18

6 HELP WANTED
6-A. MALE AND FEMALE

PART TIME
Male/F
9AM - 1PM
Packing, Shipping, Maintenance
484-8435 1/18

PART OR FULL TIME
STENO-TYPIST
Interested position, open for mature women in pleasant office. Requires good typing skills. Call Mrs. Coney 642-7700 1/18/73

PART-TIME SALES AND MANAGEMENT PERSONNEL needed. 90-1100 per week. Call 743-4561 for appointment between 1:30PM - 1:45 1/18/73

PORTERS
FLOOR WAXERS
Part time evenings. Mature individuals experienced & trained to work for cleaning contractor. Call **642-6701** 2/1

SECRETARY
No Steno. Clk. contact, busy office, work with inventory, good at details. Call **589-4444** Mr. Marlowe 1/23

SECRETARIES
EXPERIENCED
Wouldn't it be beautiful to work the days you choose.
You can at MANPOWER!

LONG OR SHORT TERM
TEMPORARY JOBS AVAILABLE NOW

TOP HOURLY PAY
NO FEE CHARGED

MANPOWER
7 Washington Pl. E. Orange, N.J.
677-1330
27 Church St. Montclair, N.J.
746-6445 1/18

SECRETARY
STENOGRAPHER
Montclair State College
Good typing and typing ability. All civil service benefits. Starting salary \$3,800 per year. Call **Mr. Bailey, 893-4395**

SR. MAIL CLERK
Montclair State College
Superior experience. Requires handling and transporting mail sacks in vans, sorting and delivering of mail and packages. All Civil Service benefits. Starting salary, \$5,288 per year. Call **Mr. Bailey, 893-4395**

TELLERS
EXPERIENCED
FIRST NATIONAL STATE BANK OF NEW JERSEY
Openings are currently available throughout our system for experienced savings and commercial tellers. We offer an excellent starting salary, full benefit program and pleasant working conditions. Please apply only weekdays from 9:30 A.M. to 3:30 P.M. PERSONNEL DEPARTMENT 550 BROAD ST., NEWARK
An Equal Opportunity Employer

TEMPORARY
SNAP OUT OF THOSE POST HOLIDAY BLUES
PAY OFF CHRISTMAS BILLS TOO...
Now that the hustle and excitement is over, most people feel a little let down. Get right back in the swing - take an interesting temporary office job. Meet new people, work on new projects and help pay off those HOLIDAY BILLS. Visit or call

PREFERRED PERSONNEL INC.
Lyndhurst
10 Shuyesant Ave.
935-5300
And remember, Preferred Personnel is the ONLY office temporary service that offers HOLIDAY PAY. 2/5

TYPISTS
EXPERIENCED
IF YOU ARE INTERESTED IN WORKING A DAY, A WEEK, A MONTH OR LONGER, CALL MANPOWER TODAY!

LONG OR SHORT TERM
TEMPORARY JOBS AVAILABLE NOW

TOP HOURLY PAY
NO FEE CHARGED

MANPOWER
7 Washington Pl. E. Orange, N.J.
677-1330
27 Church St. Montclair, N.J.
746-6445 1/18

Have something to sell? Try us classified. Call 667-2100 or 759-3100.

6 HELP WANTED
6-A. MALE AND FEMALE

TRUCK MECHANIC
WE NEED A TOP NOTCH GAS AND DIESEL MECHANIC TO REPLACE ONE OF OUR MEN WHO IS LEAVING BECAUSE OF ILL HEALTH. THIS IS A UNION JOB WITH TOP PAY AND ALL BENEFITS. EXCELLENT WORKING CONDITIONS. CALL 373-2728.

TYPIST/ORDER CLERK
-FULL TIME
Experienced Commercial Typist
For appointment Call 9:30 P.M. 751-4500 2/8

TYPIST
No. Newark. Mature person to type and file speedmaster and addressograph equipment. Will train. Long **MERIT MAILERS** 333 Orator St. Newark 751-4500 2/8

WAITRESS
EXPERIENCED
ONLY
ALL SHIFTS AVAILABLE
ARLINGTON DINER
1 River Road North Arlington 1/23

YOUNG MAN
TO WORK IN BINDERY.
Call **Mr. Cox 759-4041** 1/18

YOUNG MAN
Permanent position to deliver and install T.V., H.F.I., air conditioners and antenna installation. Call 667-2275

BECK'S T.V.
EXPERIENCED WOMAN DESIRES: light housekeeping or baby sitting. Full or part time. Nutsley/Bellefield area. 661-0690. 2/1

7. SITUATIONS WANTED
EXPERIENCED WOMAN DESIRES: light housekeeping or baby sitting. Full or part time. Nutsley/Bellefield area. 661-0690. 2/1

8. INSTRUCTIONS
ALL electrical, plumbing & heating systems guaranteed for one year. TWO FAMILY, 5 x 5 1/2 new kitchens & baths; redecorated inside & outside. Asking: \$49,500. **GEORGE B. PIFER** Realtor 759-0301 2/1

9. INSTRUCTIONS
ALL electrical, plumbing & heating systems guaranteed for one year. TWO FAMILY, 5 x 5 1/2 new kitchens & baths; redecorated inside & outside. Asking: \$49,500. **GEORGE B. PIFER** Realtor 759-0301 2/1

10. REAL ESTATE
10-A. FOR SALE
NUTLEY
REAL SHARP
Inside and outside. This owner poured 1" into a modernizing job to make the buyer a Happy One. 6 room colonial with 4 rooms, powder room, laundry and big eat-in-kitchen on 1st flr. 30x130' lot. 2-car garage, aluminum siding, 220 electric hot water baseboard heat and other "goodies". galore. Taxes under \$800. Upper \$30's. Make Offer!
JOSEPH C. RECORDS Realtor 3 High St. Cor. Franklin Ave. 667-9500 2/1

10. REAL ESTATE
10-A. FOR SALE
NUTLEY
REAL SHARP
Inside and outside. This owner poured 1" into a modernizing job to make the buyer a Happy One. 6 room colonial with 4 rooms, powder room, laundry and big eat-in-kitchen on 1st flr. 30x130' lot. 2-car garage, aluminum siding, 220 electric hot water baseboard heat and other "goodies". galore. Taxes under \$800. Upper \$30's. Make Offer!
JOSEPH C. RECORDS Realtor 3 High St. Cor. Franklin Ave. 667-9500 2/1

10. REAL ESTATE
10-A. FOR SALE
NUTLEY
REAL SHARP
Inside and outside. This owner poured 1" into a modernizing job to make the buyer a Happy One. 6 room colonial with 4 rooms, powder room, laundry and big eat-in-kitchen on 1st flr. 30x130' lot. 2-car garage, aluminum siding, 220 electric hot water baseboard heat and other "goodies". galore. Taxes under \$800. Upper \$30's. Make Offer!
JOSEPH C. RECORDS Realtor 3 High St. Cor. Franklin Ave. 667-9500 2/1

10. REAL ESTATE
10-A. FOR SALE
NUTLEY
REAL SHARP
Inside and outside. This owner poured 1" into a modernizing job to make the buyer a Happy One. 6 room colonial with 4 rooms, powder room, laundry and big eat-in-kitchen on 1st flr. 30x130' lot. 2-car garage, aluminum siding, 220 electric hot water baseboard heat and other "goodies". galore. Taxes under \$800. Upper \$30's. Make Offer!
JOSEPH C. RECORDS Realtor 3 High St. Cor. Franklin Ave. 667-9500 2/1

10. REAL ESTATE
10-A. FOR SALE
NUTLEY
REAL SHARP
Inside and outside. This owner poured 1" into a modernizing job to make the buyer a Happy One. 6 room colonial with 4 rooms, powder room, laundry and big eat-in-kitchen on 1st flr. 30x130' lot. 2-car garage, aluminum siding, 220 electric hot water baseboard heat and other "goodies". galore. Taxes under \$800. Upper \$30's. Make Offer!
JOSEPH C. RECORDS Realtor 3 High St. Cor. Franklin Ave. 667-9500 2/1

10. REAL ESTATE
10-A. FOR SALE
NUTLEY
REAL SHARP
Inside and outside. This owner poured 1" into a modernizing job to make the buyer a Happy One. 6 room colonial with 4 rooms, powder room, laundry and big eat-in-kitchen on 1st flr. 30x130' lot. 2-car garage, aluminum siding, 220 electric hot water baseboard heat and other "goodies". galore. Taxes under \$800. Upper \$30's. Make Offer!
JOSEPH C. RECORDS Realtor 3 High St. Cor. Franklin Ave. 667-9500 2/1

10. REAL ESTATE
10-A. FOR SALE
NUTLEY
REAL SHARP
Inside and outside. This owner poured 1" into a modernizing job to make the buyer a Happy One. 6 room colonial with 4 rooms, powder room, laundry and big eat-in-kitchen on 1st flr. 30x130' lot. 2-car garage, aluminum siding, 220 electric hot water baseboard heat and other "goodies". galore. Taxes under \$800. Upper \$30's. Make Offer!
JOSEPH C. RECORDS Realtor 3 High St. Cor. Franklin Ave. 667-9500 2/1

10. REAL ESTATE
10-A. FOR SALE
NUTLEY
REAL SHARP
Inside and outside. This owner poured 1" into a modernizing job to make the buyer a Happy One. 6 room colonial with 4 rooms, powder room, laundry and big eat-in-kitchen on 1st flr. 30x130' lot. 2-car garage, aluminum siding, 220 electric hot water baseboard heat and other "goodies". galore. Taxes under \$800. Upper \$30's. Make Offer!
JOSEPH C. RECORDS Realtor 3 High St. Cor. Franklin Ave. 667-9500 2/1

10. REAL ESTATE
10-A. FOR SALE
NUTLEY
REAL SHARP
Inside and outside. This owner poured 1" into a modernizing job to make the buyer a Happy One. 6 room colonial with 4 rooms, powder room, laundry and big eat-in-kitchen on 1st flr. 30x130' lot. 2-car garage, aluminum siding, 220 electric hot water baseboard heat and other "goodies". galore. Taxes under \$800. Upper \$30's. Make Offer!
JOSEPH C. RECORDS Realtor 3 High St. Cor. Franklin Ave. 667-9500 2/1

10. REAL ESTATE
10-A. FOR SALE
NUTLEY
REAL SHARP
Inside and outside. This owner poured 1" into a modernizing job to make the buyer a Happy One. 6 room colonial with 4 rooms, powder room, laundry and big eat-in-kitchen on 1st flr. 30x130' lot. 2-car garage, aluminum siding, 220 electric hot water baseboard heat and other "goodies". galore. Taxes under \$800. Upper \$30's. Make Offer!
JOSEPH C. RECORDS Realtor 3 High St. Cor. Franklin Ave. 667-9500 2/1

10. REAL ESTATE
10-A. FOR SALE
NUTLEY
REAL SHARP
Inside and outside. This owner poured 1" into a modernizing job to make the buyer a Happy One. 6 room colonial with 4 rooms, powder room, laundry and big eat-in-kitchen on 1st flr. 30x130' lot. 2-car garage, aluminum siding, 220 electric hot water baseboard heat and other "goodies". galore. Taxes under \$800. Upper \$30's. Make Offer!
JOSEPH C. RECORDS Realtor 3 High St. Cor. Franklin Ave. 667-9500 2/1

10. REAL ESTATE
10-A. FOR SALE
NUTLEY
REAL SHARP
Inside and outside. This owner poured 1" into a modernizing job to make the buyer a Happy One. 6 room colonial with 4 rooms, powder room, laundry and big eat-in-kitchen on 1st flr. 30x130' lot. 2-car garage, aluminum siding, 220 electric hot water baseboard heat and other "goodies". galore. Taxes under \$800. Upper \$30's. Make Offer!
JOSEPH C. RECORDS Realtor 3 High St. Cor. Franklin Ave. 667-9500 2/1

10. REAL ESTATE
10-A. FOR SALE
NUTLEY
REAL SHARP
Inside and outside. This owner poured 1" into a modernizing job to make the buyer a Happy One. 6 room colonial with 4 rooms, powder room, laundry and big eat-in-kitchen on 1st flr. 30x130' lot. 2-car garage, aluminum siding, 220 electric hot water baseboard heat and other "goodies". galore. Taxes under \$800. Upper \$30's. Make Offer!
JOSEPH C. RECORDS Realtor 3 High St. Cor. Franklin Ave. 667-9500 2/1

10. REAL ESTATE
10-A. FOR SALE
NUTLEY
REAL SHARP
Inside and outside. This owner poured 1" into a modernizing job to make the buyer a Happy One. 6 room colonial with 4 rooms, powder room, laundry and big eat-in-kitchen on 1st flr. 30x130' lot. 2-car garage, aluminum siding, 220 electric hot water baseboard heat and other "goodies". galore. Taxes under \$800. Upper \$30's. Make Offer!
JOSEPH C. RECORDS Realtor 3 High St. Cor. Franklin Ave. 667-9500 2/1

10. REAL ESTATE
10-A. FOR SALE
NUTLEY
REAL SHARP
Inside and outside. This owner poured 1" into a modernizing job to make the buyer a Happy One. 6 room colonial with 4 rooms, powder room, laundry and big eat-in-kitchen on 1st flr. 30x130' lot. 2-car garage, aluminum siding, 220 electric hot water baseboard heat and other "goodies". galore. Taxes under \$800. Upper \$30's. Make Offer!
JOSEPH C. RECORDS Realtor 3 High St. Cor. Franklin Ave. 667-9500 2/1

10. REAL ESTATE
10-A. FOR SALE
NUTLEY
REAL SHARP
Inside and outside. This owner poured 1" into a modernizing job to make the buyer a Happy One. 6 room colonial with 4 rooms, powder room, laundry and big eat-in-kitchen on 1st flr. 30x130' lot. 2-car garage, aluminum siding, 220 electric hot water baseboard heat and other "goodies". galore. Taxes under \$800. Upper \$30's. Make Offer!
JOSEPH C. RECORDS Realtor 3 High St. Cor. Franklin Ave. 667-9500 2/1

10. REAL ESTATE
10-A. FOR SALE
NUTLEY
REAL SHARP
Inside and outside. This owner poured 1" into a modernizing job to make the buyer a Happy One. 6 room colonial with 4 rooms, powder room, laundry and big eat-in-kitchen on 1st flr. 30x130' lot. 2-car garage, aluminum siding, 220 electric hot water baseboard heat and other "goodies". galore. Taxes under \$800. Upper \$30's. Make Offer!
JOSEPH C. RECORDS Realtor 3 High St. Cor. Franklin Ave. 667-9500 2/1

10. REAL ESTATE
10-A. FOR SALE
NUTLEY
REAL SHARP
Inside and outside. This owner poured 1" into a modernizing job to make the buyer a Happy One. 6 room colonial with 4 rooms, powder room, laundry and big eat-in-kitchen on 1st flr. 30x130' lot. 2-car garage, aluminum siding, 220 electric hot water baseboard heat and other "goodies". galore. Taxes under \$800. Upper \$30's. Make Offer!
JOSEPH C. RECORDS Realtor 3 High St. Cor. Franklin Ave. 667-9500 2/1

10. REAL ESTATE
10-A. FOR SALE
NUTLEY
REAL SHARP
Inside and outside. This owner poured 1" into a modernizing job to make the buyer a Happy One. 6 room colonial with 4 rooms, powder room, laundry and big eat-in-kitchen on 1st flr. 30x130' lot. 2-car garage, aluminum siding, 220 electric hot water baseboard heat and other "goodies". galore. Taxes under \$800. Upper \$30's. Make Offer!
JOSEPH C. RECORDS Realtor 3 High St. Cor. Franklin Ave. 667-9500 2/1

10. REAL ESTATE
10-A. FOR SALE
NUTLEY
REAL SHARP
Inside and outside. This owner poured 1" into a modernizing job to make the buyer a Happy One. 6 room colonial with 4 rooms, powder room, laundry and big eat-in-kitchen on 1st flr. 30x130' lot. 2-car garage, aluminum siding, 220 electric hot water baseboard heat and other "goodies". galore. Taxes under \$800. Upper \$30's. Make Offer!
JOSEPH C. RECORDS Realtor 3 High St. Cor. Franklin Ave. 667-9500 2/1

10. REAL ESTATE
10-A. FOR SALE

BELLEVILLE
INVESTMENT PROPERTY
\$160,000
One year old, 10 unit, brick apartment house in Clara Maass area. 100% parking. Excellent return.
For further details call: **CARL A. ORECHIO AGENCY REALTORS 667-3100**

NUTLEY
REAL SHARP
Inside and outside. This owner poured 1" into a modernizing job to make the buyer a Happy One. 6 room colonial with 4 rooms, powder room, laundry and big eat-in-kitchen on 1st flr. 30x130' lot. 2-car garage, aluminum siding, 220 electric hot water baseboard heat and other "goodies". galore. Taxes under \$800. Upper \$30's. Make Offer!
JOSEPH C. RECORDS Realtor 3 High St. Cor. Franklin Ave. 667-9500 2/1

NUTLEY
REAL SHARP
Inside and outside. This owner poured 1" into a modernizing job to make the buyer a Happy One. 6 room colonial with 4 rooms, powder room, laundry and big eat-in-kitchen on 1st flr. 30x130' lot. 2-car garage, aluminum siding, 220 electric hot water baseboard heat and other "goodies". galore. Taxes under \$800. Upper \$30's. Make Offer!
JOSEPH C. RECORDS Realtor 3 High St. Cor. Franklin Ave. 667-9500 2/1

NUTLEY
REAL SHARP
Inside and outside. This owner poured 1" into a modernizing job to make the buyer a Happy One. 6 room colonial with 4 rooms, powder room, laundry and big eat-in-kitchen on 1st flr. 30x130' lot. 2-car garage, aluminum siding, 220 electric hot water baseboard heat and other "goodies". galore. Taxes under \$800. Upper \$30's. Make Offer!
JOSEPH C. RECORDS Realtor 3 High St. Cor. Franklin Ave. 667-9500 2/1

NUTLEY
REAL SHARP
Inside and outside. This owner poured 1" into a modernizing job to make the buyer a Happy One. 6 room colonial with 4 rooms, powder room, laundry and big eat-in-kitchen on 1st flr. 30x130' lot. 2-car garage, aluminum siding, 220 electric hot water baseboard heat and other "goodies". galore. Taxes under \$800. Upper \$30's. Make Offer!
JOSEPH C. RECORDS Realtor 3 High St. Cor. Franklin Ave. 667-9500 2/1

NUTLEY
REAL SHARP
Inside and outside. This owner poured 1" into a modernizing job to make the buyer a Happy One. 6 room colonial with 4 rooms, powder room, laundry and big eat-in-kitchen on 1st flr. 30x130' lot. 2-car garage, aluminum siding, 220 electric hot water baseboard heat and other "goodies". galore. Taxes under \$800. Upper \$30's. Make Offer!
JOSEPH C. RECORDS Realtor 3 High St. Cor. Franklin Ave. 667-9500 2/1

NUTLEY
REAL SHARP
Inside and outside. This owner poured 1" into a modernizing job to make the buyer a Happy One. 6 room colonial with 4 rooms, powder room, laundry and big eat-in-kitchen on 1st flr. 30x130' lot. 2-car garage, aluminum siding, 220 electric hot water baseboard heat and other "goodies". galore. Taxes under \$800. Upper \$30's. Make Offer!
JOSEPH C. RECORDS Realtor 3 High St. Cor. Franklin Ave. 667-9500 2/1

NUTLEY
REAL SHARP
Inside and outside. This owner poured 1" into a modernizing job to make the buyer a Happy One. 6 room colonial with 4 rooms, powder room, laundry and big eat-in-kitchen on 1st flr. 30x130' lot. 2-car garage, aluminum siding, 220 electric hot water baseboard heat and other "goodies". galore. Taxes under \$800. Upper \$30's. Make Offer!
JOSEPH C. RECORDS Realtor 3 High St. Cor. Franklin Ave. 667-9500 2/1

NUTLEY
REAL SHARP
Inside and outside. This owner poured 1" into a modernizing job to make the buyer a Happy One. 6 room colonial with 4 rooms, powder room, laundry and big eat-in-kitchen on 1st flr. 30x130' lot. 2-car garage, aluminum siding, 220 electric hot water baseboard heat and other "goodies". galore. Taxes under \$800. Upper \$30's. Make Offer!
JOSEPH C. RECORDS Realtor 3 High St. Cor. Franklin Ave. 667-9500 2/1

NUTLEY
REAL SHARP
Inside and outside. This owner poured 1" into a modernizing job to make the buyer a Happy One. 6 room colonial with 4 rooms, powder room, laundry and big eat-in-kitchen on 1st flr. 30x130' lot. 2-car garage, aluminum siding, 220 electric hot water baseboard heat and other "goodies". galore. Taxes under \$800. Upper \$30's. Make Offer!
JOSEPH C. RECORDS Realtor 3 High St. Cor. Franklin Ave. 667-9500 2/1

NUTLEY
REAL SHARP
Inside and outside. This owner poured 1" into a modernizing job to make the buyer a Happy One. 6 room colonial with 4 rooms, powder room, laundry and big eat-in-kitchen on 1st flr. 30x130' lot. 2-car garage, aluminum siding, 220 electric hot water baseboard heat and other "goodies". galore. Taxes under \$800. Upper \$30's. Make Offer!
JOSEPH C. RECORDS Realtor 3 High St. Cor. Franklin Ave. 667-9500 2/1

NUTLEY
REAL SHARP
Inside and outside. This owner poured 1" into a modernizing job to make the buyer a Happy One. 6 room colonial with 4 rooms, powder room, laundry and big eat-in-kitchen on 1st flr. 30x130' lot. 2-car garage, aluminum siding, 220 electric hot water baseboard heat and other "goodies". galore. Taxes under \$800. Upper \$30's. Make Offer!
JOSEPH C. RECORDS Realtor 3 High St. Cor. Franklin Ave. 667-9500 2/1

NUTLEY
REAL SHARP
Inside and outside. This owner poured 1" into a modernizing job to make the buyer a Happy One. 6 room colonial with 4 rooms, powder room, laundry and big eat-in-kitchen on 1st flr. 30x130' lot. 2-car garage, aluminum siding, 220 electric hot water baseboard heat and other "goodies". galore. Taxes under \$800. Upper \$30's. Make Offer!
JOSEPH C. RECORDS Realtor 3 High St. Cor. Franklin Ave. 667-9500 2/1

NUTLEY
REAL SHARP
Inside and outside. This owner poured 1" into a modernizing job to make the buyer a Happy One. 6 room colonial with 4 rooms, powder room, laundry and big eat-in-kitchen on 1st flr. 30x130' lot. 2-car garage, aluminum siding, 220 electric hot water baseboard heat and other "goodies". galore. Taxes under \$800. Upper \$30's. Make Offer!
JOSEPH C. RECORDS Realtor 3 High St. Cor. Franklin Ave. 667-9500 2/1

NUTLEY
REAL SHARP
Inside and outside. This owner poured 1" into a modernizing job to make the buyer a Happy One. 6 room colonial with 4 rooms, powder room, laundry and big eat-in-kitchen on 1st flr. 30x130' lot. 2-car garage, aluminum siding, 220 electric hot water baseboard heat and other "goodies". galore. Taxes under \$800. Upper \$30's. Make Offer!
JOSEPH C. RECORDS Realtor 3 High St. Cor. Franklin Ave. 667-9500 2/1

NUTLEY
REAL SHARP
Inside and outside. This owner poured 1" into a modernizing job to make the buyer a Happy One. 6 room colonial with 4 rooms, powder room, laundry and big eat-in-kitchen on 1st flr. 30x130' lot. 2-car garage, aluminum siding, 220 electric hot water baseboard heat and other "goodies". galore. Taxes under \$800. Upper \$30's. Make Offer!
JOSEPH C. RECORDS Realtor 3 High St. Cor. Franklin Ave. 667-9500 2/1

NUTLEY
REAL SHARP
Inside and outside. This owner poured 1" into a modernizing job to make the buyer a Happy One. 6 room colonial with 4 rooms, powder room, laundry and big eat-in-kitchen on 1st flr. 30x130' lot. 2-car garage, aluminum siding, 220 electric hot water baseboard heat and other "goodies". galore. Taxes under \$800. Upper \$30's. Make Offer!
JOSEPH C. RECORDS Realtor 3 High St. Cor. Franklin Ave. 667-9500 2/1

NUTLEY
REAL SHARP
Inside and outside. This owner poured 1" into a modernizing job to make the buyer a Happy One. 6 room colonial with 4 rooms, powder room, laundry and big eat-in-kitchen on 1st flr. 30x130' lot. 2-car garage, aluminum siding, 220 electric hot water baseboard heat and other "goodies". galore. Taxes under \$800. Upper \$30's. Make Offer!
JOSEPH C. RECORDS Realtor 3 High St. Cor. Franklin Ave. 667-9500 2/1

NUTLEY
REAL SHARP
Inside and outside. This owner poured 1" into a modernizing job to make the buyer a Happy One. 6 room colonial with 4 rooms, powder room, laundry and big eat-in-kitchen on 1st flr. 30x130' lot. 2-car garage, aluminum siding, 220 electric hot water baseboard heat and other "goodies". galore. Taxes under \$800. Upper \$30's. Make Offer!
JOSEPH C. RECORDS Realtor 3 High St. Cor. Franklin Ave. 667-9500 2/1

NUTLEY
REAL SHARP
Inside and outside. This owner poured 1" into a modernizing job to make the buyer a Happy One. 6 room colonial with 4 rooms, powder room, laundry and big eat-in-kitchen on 1st flr. 30x130' lot. 2-car garage, aluminum siding, 220 electric hot water baseboard heat and other "goodies". galore. Taxes under \$800. Upper \$30's. Make Offer!
JOSEPH C. RECORDS Realtor 3 High St. Cor. Franklin Ave. 667-9500 2/1

NUTLEY
REAL SHARP
Inside and outside. This owner poured 1" into a modernizing job to make the buyer a Happy One. 6 room colonial with 4 rooms, powder room, laundry and big eat-in-kitchen on 1st flr. 30x130' lot. 2-car garage, aluminum siding, 220 electric hot water baseboard heat and other "goodies". galore. Taxes under \$800. Upper \$30's. Make Offer!
JOSEPH C. RECORDS Realtor 3 High St. Cor. Franklin Ave. 667-9500 2/1

NUTLEY
REAL SHARP
Inside and outside. This owner poured 1" into a modernizing job to make the buyer a Happy One. 6 room colonial with 4 rooms, powder room, laundry and big eat-in-kitchen on 1st flr. 30x130' lot. 2-car garage, aluminum siding, 220 electric hot water baseboard heat and other "goodies". galore. Taxes under \$800. Upper \$30's. Make Offer!
JOSEPH C. RECORDS Realtor 3 High St. Cor. Franklin Ave. 667-9500 2/1

NUTLEY
REAL SHARP
Inside and outside. This owner poured 1" into a modernizing job to make the buyer a Happy One. 6 room colonial with 4 rooms, powder room, laundry and big eat-in-kitchen on 1st flr. 30x130' lot. 2-car garage, aluminum siding, 220 electric hot water baseboard heat and other "goodies". galore. Taxes under \$800. Upper \$30's. Make Offer!
JOSEPH C. RECORDS Realtor 3 High St. Cor. Franklin Ave. 667-9500 2/1

NUTLEY
REAL SHARP
Inside and outside. This owner poured 1" into a modernizing job to make the buyer a Happy One. 6 room colonial with 4 rooms, powder room, laundry and big eat-in-kitchen on 1st flr. 30x130' lot. 2-car garage, aluminum siding, 220 electric hot water baseboard heat and other "goodies". galore. Taxes under \$800. Upper \$30's. Make Offer!
JOSEPH C. RECORDS Realtor 3 High St. Cor. Franklin Ave. 667-9500 2/1

NUTLEY
REAL SHARP
Inside and outside. This owner poured 1" into a modernizing job to make the buyer a Happy One. 6 room colonial with 4 rooms, powder room, laundry and big eat-in-kitchen on 1st flr. 30x130' lot. 2-car garage, aluminum siding, 220 electric hot water baseboard heat and other "goodies". galore. Taxes under \$800. Upper \$30's. Make Offer!
JOSEPH C. RECORDS Realtor 3 High St. Cor. Franklin Ave. 667-9500 2/1

NUTLEY
REAL SHARP
Inside and outside. This owner poured 1" into a modernizing job to make the buyer a Happy One. 6 room colonial with 4 rooms, powder room, laundry and big eat-in-kitchen on 1st flr. 30x130' lot. 2-car garage, aluminum siding, 220 electric hot water baseboard heat and other "goodies". galore. Taxes under \$800. Upper \$30's. Make Offer!
JOSEPH C. RECORDS Realtor 3 High St. Cor. Franklin Ave. 667-9500 2/1

NUTLEY
REAL SHARP
Inside and outside. This owner poured 1" into a modernizing job to make the buyer a Happy One. 6 room colonial with 4 rooms, powder room, laundry and big eat-in-kitchen on 1st flr. 30x130' lot. 2-car garage, aluminum siding, 220 electric hot water baseboard heat and other "goodies". galore. Taxes under \$800. Upper \$30's. Make Offer!
JOSEPH C. RECORDS Realtor 3 High St. Cor. Franklin Ave. 667-9500 2/1

NUTLEY
REAL SHARP
Inside and outside. This owner poured 1" into a modernizing job to make the buyer a Happy One. 6 room colonial with 4 rooms, powder room, laundry and big eat-in-kitchen on 1st flr. 30x130' lot. 2-car garage, aluminum siding, 220 electric hot water baseboard heat and other "goodies". galore. Taxes under \$800. Upper \$30's. Make Offer!
JOSEPH C. RECORDS Realtor 3 High St. Cor. Franklin Ave. 667-9500 2/1

NUTLEY
REAL SHARP
Inside and outside. This owner poured 1" into a modernizing job to make the buyer a Happy One. 6 room colonial with 4 rooms, powder room, laundry and big eat-in-kitchen on 1

MANTAS

LUXUS•RALLYE•OPELGT WAGON•1900 SEDANS

Til now, your choice in European cars has been pretty much like this: You could pay a big price and get plenty of styling, comfort and performance... or you could pay a low price and perhaps not get the things you really want in an automobile.

We've changed all that. With a line of Opel Mantas that are beautiful to look at, very comfortable to sit in, extremely good on the road and easy to afford.



BELLEVILLE-NUTLEY Buick Co. 667-0500
66 WASHINGTON AVE., NUTLEY
Two minutes East of Exit 151 on Garden State Pkwy.

DON'T CALL US!!

Just Bring Your Auto and Title or Payment Book

TO:
BELL-PIKE MOTORS
Cor. Belleville Tpke. & River Rd.
North Arlington
(Across from Arlington Diner)
And Pick Up A Check!

LEARNARD CHEVROLET

CLOSE OUT SALE on ALL NEW 1972 CHEVROLETS & DEMONSTRATORS (at prices or STOP IN)

'69 CHEVROLET IMPALA 4 door sedan, maroon, black vinyl interior. Fully equipped with Factory Air Conditioning. \$1695

1968 MERCURY Cougar X87, 4 speed, yellow, vinyl roof, air cond., AM, FM, P.S., steel wheels, good tires, 45,000 miles, asking \$1495. Call 330-4043 9 a.m. - 4 p.m.

1968 VOLKSWAGEN: 1969 low mileage, excellent condition. Offered by: 311-235-0583.

1970 VOLKSWAGEN Roadrunner, 440 engine, power steering, power brakes, 500 horsepower, \$1000 or best offer. Call 933-3489.

FORD T-Bird, 1967, Good condition. \$800. Can be seen Saturday 478-7342

'65 GTO, '63 CHEVY, '64 OLDSMOBILE, '66 CHEVY, 67 Hillside Avenue, Nutley. Call 667-1272 after 6 P.M.

COLLEGE tuition due, must. 1965 Corvair, need \$250, but no reasonable offer refused. Phone 783-9084.

1968 '98 LUXURY Sedan: Automatic, factory air, P.S., P.W., power seats, vinyl top, very good condition throughout, low mileage, must sell. 11-073-371-3375

'69 CAMARO, immaculate cond. inside and out, excellent mechanically, snow tires, tape deck p/c console. \$1400, 735-1062.

1967 CHEVROLET, 4 door hardtop, 327 cu. in. trans, a/c, p/w, excellent cond., tinted glass, new brakes. 27,000 miles. Asking \$750. Call 667-3429 after 6 P.M.

'69 CADILLAC Sedan DeVille, blue, a/c, P.S., AM/FM radio. Best offer. 661-3093 after 5 P.M.

1968 'CADILLAC Cde. DeVille, blue, blk. vinyl top, full powered, new tires, AM/FM stereo. Immaculate, garage kept. 399-1866 to 9.

1964 RAMBLER AMERICAN, CONNY, automatic, 1800, 2 doors, 2 snows, new battery & muffler. Best offer over \$125. 739-5740.

1970 VOLKSWAGEN BEETLE, red, auto, good cond. for college or work. Good on gas. \$1250 Call 751-2524

'66 CADILLAC-Fully powered, A/C, white, 5000, 374-5576 or 377-3639.

'64 BUICK ELECTRA 225, sports coupe, low mileage, one owner, new car condition. Call 667-9231 evenings.

1971 LINCOLN, 4 door sedan. Bank representation. Call 759-1000 Mr. Albertain or Mr. Kennedy.

'69 ELDOADO, full power, fac. air, blk. w/wh. vinyl roof, 36,000 miles, AM/FM stereo, 98 steering, new tires, brakes, shocks, exhaust. Priv. owned. Call 374-5576.

'69 VW. GOOD CONDYN. \$1100. 438-7952

1966 CADILLAC, BROUGHAM, factory air, P.S., P.W., power seats, vinyl top, 46,000 original miles. \$1150 Call Mr. Seaman at 676-3090 or 624-2264.

1971 COUGAR, a/c, blk. vinyl roof, must sell, reasonable. 777-5034 or 772-3509

CHEVROLET 1971 IMPALA or 1970 Chevy station wagon, both a/c/p/w, excellent cond. 777-5034 or 772-3509

'69 MG MIDGET needs some work, wire wheels, 2 covers, best offer. 672-2780.

'67 THUNDERBOLT, 37,000 orig. miles, new tires, good shape all the way around. \$1100. 624-6592.

OLDS, 1969, Cutlass, 2 door sport coupe, V-8, automatic, Low mileage. Gold with woodwood top. Very clean. Best offer. Call 546-9355 or 779-0130.

1966 CHEVROLET IMPALA, 2 door, hard top, full power. BEST OFFER! Call anytime 661-2566.

1970 VOLKSWAGEN - Fastback, fully equipped. Must see to appreciate. Best offer. 484-0320.

SALE!

72 LEFTOVERS AND EXEC. CARS 10 TO CHOOSE DISCOUNTS UP TO \$1,400 COME EARLY, WHILE SUPPLY LASTS!

USED CAR SPECIALS!!

'69 CADILLAC Sedan DeVille, fully powered. Truly car of cars! This in special \$2955

'70 ELECTRA Custom, 4 door hardtop, loaded with extras, including Factory Air Cond. \$2995

'70 PLYMOUTH Gran Coupe fully equipped, Factory Air Cond. Vinyl roof \$2395.

BELLEVILLE-NUTLEY BUICK
66 Washington Ave., Nutley
667-0500

ELM AUTO SALES

MATADOR JAVELIN HORNET GREMLIN & AMBASSADOR

Authorized SALES-PARTS SERVICE 698-7311
23 Kearny Ave., Kearny 7/27/73

1971 FORD window van, big six engine, automatic trans, a/c, new tires on front, overalls snows on rear, 2 extra tire and wheels, owner driven, low mileage. \$2500. 744-4286 or 908-5870.

PONTIAC, 1964, Le Mans, convertible, 48,000 miles, power steering, brakes, new tires. \$450. 779-2162, 425-8102.

14. AUTOMOTIVE

14-A. AUTOS FOR SALE

VEE BEE ESSO
389 Franklin Avenue
Belleville, N.J.
759-3986
JOHN BRUNO
BANK AMERICARD
Electronic Tune Up
Air Pollution Check Up
Air Conditioning Service
Hertz and H. Haul Rental

MULLIGAN MOTORS

NUTLEY 667-2121

ALL AUTO REPAIRING FROM TRANSMISSION REBUILDING TO LUBRICATION
Open 6 Full Days Weekly

14-C. AUTO PARTS SUPPLIES

MODERN AUTO PARTS DISCOUNT PRICES!

N.I. LINE STOP Parts & Service

- PARTS Brokers, Clutches, Mufflers, Tune ups, Shocks, Water Pumps
- MACHINE SHOP/DIPLOMA Tuned, Heads Rebuilt, High Performance Parts
- HIGH PERFORMANCE Hooker, Harv, Crane, etc.
- PAINTS DuPont & Metal
- TOOLS Rented Mini-Bikes

INSTALL YOURSELF or LET US DO IT!

82 WILKES ST. N. BELLEVILLE
OPEN SUN. 10-1 P.M. 739-5553

FRANKLIN AUTO PARTS & SUPPLIES CO.

Complete Machine Shop Service
Open Daily 8:30 a.m. - Sun. 9-1 p.m.
"Service & Delivery Our Specialty"
131 Franklin St. 743-8800

RIVERSIDE AUTO SUPPLY CO., INC.

876 RIVERSIDE AV
LYNDHURST

Specializing in top lines - hard to get parts. Prices discounted - Special orders available.

- Engine • Chassis
- Tools

939-5663-4

FOR A COMPLETE LINE OF AUTO PARTS AND ACCESSORIES

it's

STRAUSS STORES

48-48 Franklin Ave. N.J. 7. 3962

STRAUSS EXCLUSIVE DIVIN

INSTALLATION CENTER

15 FOR SALE

15-A. MERCHANDISE

TROPICAL FISH EQUIPMENT, 15, 17 & 5 gallon sizes. With all accessories. With or without fish. Sell separately or as a package. \$95. 667-4361.

CEILING AND GARAGE SALE, Saturday Jan. 20th and Sunday Jan. 21st 1 P.M. to 6 P.M. Misc. items including row boat, Conair motor, household items. 120 Beach St. Nutley.

PERSIAN LAMB-COAT - Black, milk, show coat and cuffs, very modern design, size 14-18. Very good condition. Worn 1 winter, storage bag. Make wonderful Christmas gift. Original price 700. Asking 350. Call 778-9714

KRADAUER PIANO-Concise, Ebony Italian Provincial, 6 years old. Leaving town. Must sell. 325-0545

WEDDING GOWN, lace on satin, brand-new, must sell complete outfit. Size 12. Call 751-5338.

GARAGE SALE, Sat. Jan. 20th 10-4 p.m. Key Club, Nutley High School at 461 Prospect Street, Nutley. Collector's items and bric-a-brac.

SHOW TIRES, VOLVA with RIMS. USED ONE SEASON. \$30. 667-4361.

CALORIC Gas Range, Very good condition. Includes Electric Stove. Electric Self-Cleaning range, stove, broiler. New. Call 778-5316.

MUST SELL Bc. COUNTRY PINE DINING ROOM, like new, 1850 Also 32 extension ladder, gas mower, assorted lawn & garden tools. 667-1169

14-B. AUTO SERVICE

COLLISION SPECIALISTS

STRAIGHTENING, PAINTING, LACQUER, enamel, lacite, Electric welding, chassis work, frame jobs, A/S, REVERSE, BODY & FENDER WORKS, 221 Valley St., Belleville, 759-1162

IF YOU ARE BUGGED BY YOUR VW

Call
LITTLE CAR CO.
173 Glen Ridge Ave., Montclair
753-5380

NUTLEY TRANSMISSION SPECIALISTS

150 Franklin Ave., Nutley
Automatic & Standard Shifts
Free Towing - Check-Up
Phone: 667-0590
All Major Work Guaranteed
Joseph Barone, Pres.
ALSO VOLVO & TOYOTA 7/27

15 FOR SALE

15-A. MERCHANDISE

DISCOUNT CENTER SHOWROOM

Do it yourself! Fill all your needs in our complete showroom. Rugs and carpets, newest in Italian decorative tile. Decorators and builders invited. Estimates and planning service at no cost.

Rome Tile, Inc.

FAST EASY INSTALLATION AND INEXPENSIVE

- COMPLETE REMODELING SERVICE
- LOW COST INSTALLATIONS

748-4931

41 BLOOMFIELD AVE., BLOOMFIELD (1 block east of Charms)

NORTHERN NEW JERSEY OIL CO.

QUALITY FUEL OILS
COMPLETE HEATING SYSTEMS
For Home and Industry
Prompt Delivery and Service
DIAL 484-4242

2052 McCarter Highway, Newark, N.J. 07104

WAREHOUSE FLOOR SAMPLE SALE

All floor samples must be sold! Some prices cut below cost. Many items cash carry. Bedrooms, living rooms, kitchen, many other items.

PARK AV. WAREHOUSES
365 Park Ave. Newark, N.J.
Corner No. 12th St. 483-5800
Hours 8-4-30 Mon.-Fri.

ENCORE, Outer with case. Semi-acoustic, 2nd ed. Original price \$135. Best offer. 777-5305.

TAPPAN DELUXE gas range, white, 40", excellent cond. \$95. 751-0808.

BONANZA MINI BIKE, 5 hp engine, fiberglass fenders, motorcycle type tank. Excellent Condition! \$200. 759-1381 after 6 p.m.

CONTENTS OF HOUSE-L.S. 193 LITTLE ST., BELLEVILLE
Wicker furniture, lamps, T.V. clock, marble top table, mirror, chairs, top fire place equipment, up right cabinet, grand piano, kitchen set, 2 door refrigerator, washer, cedar chest, bedroom sets, love seat, rocker, sewing machine, china, glass, etc.

Saturday & Sunday 10-4

FURNITURE AND APPLIANCES - WELFARE AND PEOPLE WITH CREDIT PROBLEMS. INSTANT CREDIT. IMMEDIATE DELIVERY. CALL MR. DUNN, 373-6611.

100 VINYL covered chairs for sale. Call Chp Miller 753-2810

BUY YOURSELF A PRESENT
Have your old furniture refinished. Clean-Chem Furniture Stripping. 778-4168

FORMICA SCULPTURED wall desk, seats 2. \$35. One bark bed. \$25. 759-5125 after 5 P.M.

2 used vacuum cleaners, desk, 2 chairs, one rock, leather couch with glass sliding doors. 759-0082.

MEN'S GENUINE LEATHER OR SUDE, JACKETS & COATS. Only 1 dozen left. For 20% below wholesale prices. Sizes 36-38-40. Call 667-5392.

REPAIRS, TRUCKS CB radio. All XTAIS, 507 COAX 1 year old \$130. Call 667-3337.

SALES & SERVICE
One of the largest Record Stores in New Jersey

National Music Shop
570 Bloomfield Ave., Montclair
744-6320

NEW!
LIVING, DINING, BEDROOMS
Famous brands, Discounted models, 40% off. \$99 and up. New materials. \$13. Solid beds, bunk beds, 16-Rivers-558.

FACTORY 991-0755

NEW RECAP TIRES \$9.95 ALL SIZES SNOW TIRES \$25 pair
WHEELS \$2.50 up. STANLEY SERVICE 131 Harrison Ave. Harrison 483-8815

ADD SPARKLE & CHARM TO YOUR HOME!
• Personalized Floral Arrangements
• Decorating Ideas
• Free Gifts
• Hold a Home Interior & Gift Show in your home.
LINDA COSCIA 759-3628

GRIFFITH PIANO CO.
CHICKERING, KIMBALL, WINTER & GRIFFITH PIANOS & CONN ORGANS
STEINWAY, 510' Grand (Live Now)
605 BROAD ST., NWK. 625-5880
Free Parking 16 Central Ave.
Open: 9-5:30, Wed. 11-9 P.M.

COMPLETE GLASS SERVICE
• HOMES
• AUTOS
• STOREFRONTS
• INDUSTRIAL GLAZING
Belleville, Nutley, Clinton Co.
96 Academy St., Belleville
751-0835 or 751-0844

BEBE RESALE DRESS SHOP

415 Bloomfield Ave., Montclair
Repeat Performance of fine clothing.

783-8224

FRENCH PROVINCIAL DINING ROOM SET with pool and leaf, 60' breakfast, 6 chairs. Good cond. Couch, carriage, custom made, brand new. Reasonable. 667-6005.

SHOP at home service, bedpans and drapes. W.A. Interiors, Bloomfield. Call 743-9619

SALES & SERVICE

One of the largest Record Stores in New Jersey

National Music Shop
570 Bloomfield Ave., Montclair
744-6320

NEW!
LIVING, DINING, BEDROOMS
Famous brands, Discounted models, 40% off. \$99 and up. New materials. \$13. Solid beds, bunk beds, 16-Rivers-558.

FACTORY 991-0755

NEW RECAP TIRES \$9.95 ALL SIZES SNOW TIRES \$25 pair
WHEELS \$2.50 up. STANLEY SERVICE 131 Harrison Ave. Harrison 483-8815

ADD SPARKLE & CHARM TO YOUR HOME!
• Personalized Floral Arrangements
• Decorating Ideas
• Free Gifts
• Hold a Home Interior & Gift Show in your home.
LINDA COSCIA 759-3628

GRIFFITH PIANO CO.
CHICKERING, KIMBALL, WINTER & GRIFFITH PIANOS & CONN ORGANS
STEINWAY, 510' Grand (Live Now)
605 BROAD ST., NWK. 625-5880
Free Parking 16 Central Ave.
Open: 9-5:30, Wed. 11-9 P.M.

COMPLETE GLASS SERVICE
• HOMES
• AUTOS
• STOREFRONTS
• INDUSTRIAL GLAZING
Belleville, Nutley, Clinton Co.
96 Academy St., Belleville
751-0835 or 751-0844

SNOW BLOWERS!

- ARENS
- YARDMAN
- ATLAS
- GIBSON

SALES & SERVICE
BLOOMFIELD LAWN MOWER
9 James St. Blmfd. 748-7775

Larry Nixivocia CRYSTAL CARPETS

213 STUYVESANT AVE., LYNDHURST N.J. 07071
933-2930

WALL TO WALL CARPET
CUSTOM RUG SHAMPOOING
* LINOLEUM & TILES
* AREA RUGS
* STAIRS, PLAQUES & PEDESTALS
WE SERVICE WHAT WE SELL

SNOW BLOWERS!

- ARENS
- YARDMAN
- ATLAS
- GIBSON

SALES & SERVICE
BLOOMFIELD LAWN MOWER
9 James St. Blmfd. 748-7775

15 FOR SALE

15-A. MERCHANDISE

DISCOUNT CENTER SHOWROOM

Do it yourself! Fill all your needs in our complete showroom. Rugs and carpets, newest in Italian decorative tile. Decorators and builders invited. Estimates and planning service at no cost.

Rome Tile, Inc.

FAST EASY INSTALLATION AND INEXPENSIVE

- COMPLETE REMODELING SERVICE
- LOW COST INSTALLATIONS

748-4931

41 BLOOMFIELD AVE., BLOOMFIELD (1 block east of Charms)

NORTHERN NEW JERSEY OIL CO.

QUALITY FUEL OILS
COMPLETE HEATING SYSTEMS
For Home and Industry
Prompt Delivery and Service
DIAL 484-4242

2052 McCarter Highway, Newark, N.J. 07104

WAREHOUSE FLOOR SAMPLE SALE

All floor samples must be sold! Some prices cut below cost. Many items cash carry. Bedrooms, living rooms, kitchen, many other items.

PARK AV. WAREHOUSES
365 Park Ave. Newark, N.J.
Corner No. 12th St. 483-5800
Hours 8-4-30 Mon.-Fri.

ENCORE, Outer with case. Semi-acoustic, 2nd ed. Original price \$135. Best offer. 777-5305.

TAPPAN DELUXE gas range, white, 40", excellent cond. \$95. 751-0808.

BONANZA MINI BIKE, 5 hp engine, fiberglass fenders, motorcycle type tank. Excellent Condition! \$200. 759-1381 after 6 p.m.

CONTENTS OF HOUSE-L.S. 193 LITTLE ST., BELLEVILLE
Wicker furniture, lamps, T.V. clock, marble top table, mirror, chairs, top fire place equipment, up right cabinet, grand piano, kitchen set, 2 door refrigerator, washer, cedar chest, bedroom sets, love seat, rocker, sewing machine, china, glass, etc.

Saturday & Sunday 10-4

FURNITURE AND APPLIANCES - WELFARE AND PEOPLE WITH CREDIT PROBLEMS. INSTANT CREDIT. IMMEDIATE DELIVERY. CALL MR. DUNN, 373-6611.

100 VINYL covered chairs for sale. Call Chp Miller 753-2810

BUY YOURSELF A PRESENT
Have your old furniture refinished. Clean-Chem Furniture Stripping. 778-4168

FORMICA SCULPTURED wall desk, seats 2. \$35. One bark bed. \$25. 759-5125 after 5 P.M.

2 used vacuum cleaners, desk, 2 chairs, one rock, leather couch with glass sliding doors. 759-0082.

MEN'S GENUINE LEATHER OR SUDE, JACKETS & COATS. Only 1 dozen left. For 20% below wholesale prices. Sizes 36-38-40. Call 667-5392.

REPAIRS, TRUCKS CB radio. All XTAIS, 507 COAX 1 year old \$130. Call 667-3337.

SALES & SERVICE
One of the largest Record Stores in New Jersey

National Music Shop
570 Bloomfield Ave., Montclair
744-6320

NEW!
LIVING, DINING, BEDROOMS
Famous brands, Discounted models, 40% off. \$99 and up. New materials. \$13. Solid beds, bunk beds, 16-Rivers-558.

FACTORY 991-0755

NEW RECAP TIRES \$9.95 ALL SIZES SNOW TIRES \$25 pair
WHEELS \$2.50 up. STANLEY SERVICE 131 Harrison Ave. Harrison 483-8815

ADD SPARKLE & CHARM TO YOUR HOME!
• Personalized Floral Arrangements
• Decorating Ideas
• Free Gifts
• Hold a Home Interior & Gift Show in your home.
LINDA COSCIA 759-3628

GRIFFITH PIANO CO.
CHICKERING, KIMBALL, WINTER & GRIFFITH PIANOS & CONN ORGANS
STEINWAY, 510' Grand (Live Now)
605 BROAD ST., NWK. 625-5880
Free Parking 16 Central Ave.
Open: 9-5:30, Wed. 11-9 P.M.

COMPLETE GLASS SERVICE
• HOMES
• AUTOS
• STOREFRONTS
• INDUSTRIAL GLAZING
Belleville, Nutley, Clinton Co.
96 Academy St., Belleville
751-0835 or 751-0844

BEBE RESALE DRESS SHOP

415 Bloomfield Ave., Montclair
Repeat Performance of fine clothing.

783-8224

FRENCH PROVINCIAL DINING ROOM SET with pool and leaf, 60' breakfast, 6 chairs. Good cond. Couch, carriage, custom made, brand new. Reasonable. 667-6005.

SHOP at home service, bedpans and drapes. W.A. Interiors, Bloomfield. Call 743-9619

SALES & SERVICE

One of the largest Record Stores in New Jersey

National Music Shop
570 Bloomfield Ave., Montclair
744-6320

NEW!
LIVING, DINING, BEDROOMS
Famous brands, Discounted models, 40% off. \$99 and up. New materials. \$13. Solid beds, bunk beds, 16-Rivers-558.

FACTORY 991-0755

NEW RECAP TIRES \$9.95 ALL SIZES SNOW TIRES \$25 pair
WHEELS \$2.50 up. STANLEY SERVICE 131 Harrison Ave. Harrison 483-8815

ADD SPARKLE & CHARM TO YOUR HOME!
• Personalized Floral Arrangements
• Decorating Ideas
• Free Gifts
• Hold a Home Interior & Gift Show in your home.
LINDA COSCIA 759-3628

GRIFFITH PIANO CO.
CHICKERING, KIMBALL, WINTER & GRIFFITH PIANOS & CONN ORGANS
STEINWAY, 510' Grand (Live Now)
605 BROAD ST., NWK. 625-5880
Free Parking 16 Central Ave.
Open: 9-5:30, Wed. 11-9 P.M.

COMPLETE GLASS SERVICE
• HOMES
• AUTOS
• STOREFRONTS
• INDUSTRIAL GLAZING
Belleville, Nutley, Clinton Co.
96 Academy St., Belleville
751-0835 or 751-0844

SNOW BLOWERS!

- ARENS
- YARDMAN
- ATLAS
- GIBSON

SALES & SERVICE
BLOOMFIELD LAWN MOWER
9 James St. Blmfd. 748-7775

Larry Nixivocia CRYSTAL CARPETS

213 STUYVESANT AVE., LYNDHURST N.J. 07071
933-2930

WALL TO WALL CARPET
CUSTOM RUG SHAMPOOING
* LINOLEUM & TILES
* AREA RUGS
* STAIRS, PLAQUES & PEDESTALS
WE SERVICE WHAT WE SELL

SNOW BLOWERS!

- ARENS
- YARDMAN
- ATLAS
- GIBSON

SALES & SERVICE
BLOOMFIELD LAWN MOWER
9 James St. Blmfd. 748-7775

15 FOR SALE

15-A. MERCHANDISE

DISCOUNT CENTER SHOWROOM

Do it yourself! Fill all your needs in our complete showroom. Rugs and carpets, newest in Italian decorative tile. Decorators and builders invited. Estimates and planning service at no cost.

Rome Tile, Inc.

FAST EASY INSTALLATION AND INEXPENSIVE

- COMPLETE REMODELING SERVICE
- LOW COST INSTALLATIONS

748-4931

41 BLOOMFIELD AVE., BLOOMFIELD (1 block east of Charms)

NORTHERN NEW JERSEY OIL CO.

QUALITY FUEL OILS
COMPLETE HEATING SYSTEMS
For Home and Industry
Prompt Delivery and Service
DIAL 484-4242

2052 McCarter Highway, Newark, N.J. 07104

WAREHOUSE FLOOR SAMPLE SALE

All floor samples must be sold! Some prices cut below cost. Many items cash carry. Bedrooms, living rooms, kitchen, many other items.

PARK AV. WAREHOUSES
365 Park Ave. Newark, N.J.
Corner No. 12th St. 483-5800
Hours 8-4-30 Mon.-Fri.

ENCORE, Outer with case. Semi-acoustic, 2nd ed. Original price \$135. Best offer. 777-5305.

TAPPAN DELUXE gas range, white, 40", excellent cond. \$95. 751-0808.

BONANZA MINI BIKE, 5 hp engine, fiberglass fenders, motorcycle type tank. Excellent Condition! \$200. 759-1381 after 6 p.m.

CONTENTS OF HOUSE-L.S. 193 LITTLE ST., BELLEVILLE
Wicker furniture, lamps, T.V. clock, marble top table, mirror, chairs, top fire place equipment, up right cabinet, grand piano, kitchen set, 2 door refrigerator, washer, cedar chest, bedroom sets, love seat, rocker, sewing machine, china, glass, etc.

Saturday & Sunday 10-4

FURNITURE AND APPLIANCES - WELFARE AND PEOPLE WITH CREDIT PROBLEMS. INSTANT CREDIT. IMMEDIATE DELIVERY. CALL MR. DUNN, 373-6611.

100 VINYL covered chairs for sale. Call Chp Miller 753-2810

BUY YOURSELF A PRESENT
Have your old furniture refinished. Clean-Chem Furniture Stripping. 778-4168

FORMICA SCULPTURED wall desk, seats 2. \$35. One bark bed. \$25. 759-5125 after 5 P.M.

2 used vacuum cleaners, desk, 2 chairs, one rock, leather couch with glass sliding doors. 759-0082.

MEN'S GENUINE LEATHER OR SUDE, JACKETS & COATS. Only 1 dozen left. For 20% below wholesale prices. Sizes 36-38-40. Call 667-5392.

REPAIRS, TRUCKS CB radio. All XTAIS, 507 COAX 1 year old \$130. Call 667-3337.

SALES & SERVICE
One of the largest Record Stores in New Jersey

National Music Shop
570 Bloomfield Ave., Montclair
744-6320

NEW!
LIVING, DINING, BEDROOMS
Famous brands, Discounted models, 40% off. \$99 and up. New materials. \$13. Solid beds, bunk beds, 16-Rivers-558.

FACTORY 991-0755

NEW RECAP TIRES \$9.95 ALL SIZES SNOW TIRES \$25 pair
WHEELS \$2.50 up. STANLEY SERVICE 131 Harrison Ave. Harrison 483-8815

ADD SPARKLE & CHARM TO YOUR HOME!
• Personalized Floral Arrangements
• Decorating Ideas
• Free Gifts
• Hold a Home Interior & Gift Show in your home.
LINDA COSCIA 759-3628

GRIFFITH PIANO CO.
CHICKERING, KIMBALL, WINTER & GRIFFITH PIANOS & CONN ORGANS
STEINWAY, 510' Grand (Live Now)
605 BROAD ST., NWK. 625-5880
Free Parking 16 Central Ave.
Open: 9-5:30, Wed. 11-9 P.M.

COMPLETE GLASS SERVICE
• HOMES
• AUTOS
• STOREFRONTS
• INDUSTRIAL GLAZING
Belleville, Nutley, Clinton Co.
96 Academy St., Belleville
751-0835 or 751-0844

BEBE RESALE DRESS SHOP

415 Bloomfield Ave., Montclair
Repeat Performance of fine clothing.

783-8224

FRENCH PROVINCIAL DINING ROOM SET with pool and leaf, 60' breakfast, 6 chairs. Good cond. Couch, carriage, custom made, brand new. Reasonable. 667-6005.

SHOP at home service, bedpans and drapes. W.A. Interiors, Bloomfield. Call 743-9619

SALES & SERVICE

One of the largest Record Stores in New Jersey

National Music Shop
570 Bloomfield Ave., Montclair
744-6320

NEW!
LIVING, DINING, BEDROOMS
Famous brands, Discounted models, 40% off. \$99 and up. New materials. \$13. Solid beds, bunk beds, 16-Rivers-558.

FACTORY 991-0755

NEW RECAP TIRES \$9.95 ALL SIZES SNOW TIRES \$25 pair
WHEELS \$2.50 up. STANLEY SERVICE 131 Harrison Ave. Harrison 483-8815

ADD SPARKLE & CHARM TO YOUR HOME!
• Personalized Floral Arrangements
• Decorating Ideas
• Free Gifts
• Hold a Home Interior & Gift Show in your home.
LINDA COSCIA 759-3628

GRIFFITH PIANO CO.
CHICKERING, KIMBALL, WINTER & GRIFFITH PIANOS & CONN ORGANS
STEINWAY, 510' Grand (Live Now)
605 BROAD ST., NWK. 625-5880
Free Parking 16 Central Ave.
Open: 9-5:30, Wed. 11-9 P.M.

COMPLETE GLASS SERVICE
• HOMES
• AUTOS
• STOREFRONTS
• INDUSTRIAL GLAZING
Belleville, Nutley, Clinton Co.
96 Academy St., Belleville
751-0835 or 751-0844

SNOW BLOWERS!

- ARENS
- YARDMAN
- ATLAS
- GIBSON

SALES & SERVICE
BLOOMFIELD LAWN MOWER
9 James St. Blmfd. 748-7775

Larry Nixivocia CRYSTAL CARPETS

213 STUYVESANT AVE., LYNDHURST N.J. 07071
933-2930

WALL TO WALL CARPET
CUSTOM RUG SHAMPOOING
* LINOLEUM & TILES
* AREA RUGS
* STAIRS, PLAQUES & PEDESTALS
WE SERVICE WHAT WE SELL

SNOW BLOWERS!

- ARENS
- YARDMAN
- ATLAS
- GIBSON

SALES & SERVICE
BLOOMFIELD LAWN MOWER
9 James St. Blmfd. 748-7775

16 WANTED TO BUY

FAIR PRICES PAID!

- ROUND OAK TABLES • CHINA
- CLOSETS • JEWELRY • GLASS
- ANTIQUES • COLLECTIBLES

759-2824

WANTED: OPEN ANTIQUE CAR, 1915-1942. Any condition considered. Good price for right car. Write Box 22, Clifton, N.J.

LIONEL TRAIN REPAIRS
Parts Sold Separately
FRANK ROCHAT
330 Hackensack St.
Clarkson
438-3087

SPOT CASH!!!
For Furniture, antiques, bric-a-brac, oriental rugs, jewelry, contents of homes, etc.
THE AUCTION BLOCK
239-8998

WANTED
USED & BROKEN GUNS, ETC.
All gun repairs. Many tear gas revolvers, and automatics. \$15 each. Call Bill
482-2811

HIGHEST PRICES PAID
We buy diamonds and old gold
70 LEXINGTON AVE.
PASSAIC
777-5727

BEA PAYS TOP \$3
• FURNITURE • JEWELRY
• GLASS • CHINA
• RUGS • PAINTINGS
487-5253 274-9115

15 FOR SALE</

18. MISC. SERVICES

CARPET CLEANING
• Steam cleaning
• Relaying and repair
575-9640

RUBBISH REMOVAL
Get That Debris Removed!
Call now and be on our list.
Residential - Commercial.
24 Hour Service
923-1102-3

STEAMMASTER CARPET CLEANING
We utilize the latest method which actually extracts dirt and soil from your carpet.
• No Heavy Scrubbing
• No Pile Distortion
• No Heavy Shampoo left in carpet to attract more dirt.
• Carpet stays cleaner longer because dirt is actually removed.
FREE ESTIMATE CALL US
857-1999

M&T RUG CLEANING
New Method
"Steam Cleaning"
Free Estimate - Reasonable Rates
371-4300
GAM - BPA, Mon. thru Sat.

ELECTROLOGIST REMOVE UNWANTED HAIR!
By appointment.
Please call after 4 pm for further information.
667-7448

HOMEMAKER'S HANDYMAN
We do anything for you!
PAINTING, REPAIRS, CLEANING, CELLARS, ATTICS EXTERIORS. Satisfaction guaranteed.
MISTER J.
667-1494

GENERAL HANDYMAN
On all types home repairs. Replace window cards, fence, washers, doorbell repairs & etc. also light plumbing.
991-1278

18-B. CLEANING & DYEING

PLAZA FRENCH CLEANERS
Drapes - Curtains
Shoppers/Tailors
TUXEDOS FOR HIRE
Prompt Pick-Up & Delivery
Dial 667-2105
248 Centre St., Nutley
2/22/73

TOZZI CLEANERS
Tailoring • Short Laundry
Suits • Dry Cleaning
Pick Up & Delivery
100 Centre St., Nutley
667-0372
393 W. Passaic Ave., Bldg. 338-8124
1/19/73

18-C. JUNK DEALERS

BRING IT IN!
• COPPER-BRASS
• ALUMINUM
• LEAD • BATTERIES
• CAST IRON • STEEL
PAPER RAGS
TOP PRICES
KEARNEY SCRAP METAL
478 Schuyler Ave., Newark
991-0432

F. CONSTANTINO, SONS
We Buy
PAPER-RAGS-METAL
MATTRESSES
SINKS-BATHS-FURNACES
CLEAN CELLARS
WE PICK UP
PL-9-2613
4/26/73

18-E. MOVING & STORAGE

JOS. KASER MOVING & STORAGE
Shipping, Packing, Crating
Across the World • Across the Country
• All Licensed • No Damage
759-1824
494 Cornwall, Belleville
Owned & Operated by Robert Oshin
2/22

LIGHT HAULING AND MOVING
HOMES & OFFICES
REASONABLE RATES
CALL 429-9565
ASK FOR BILL
4/17/73

A & B. MOVING & STORAGE CORP.
Agent For
Engel Van Lines
Local & Long Distance
Hourly Rates
Free Estimates
Loads Insured in Transit
BOB DEL SAPIO
991-0915
991-4620 991-8410
1/23

READ THE CLASSIFIEDS

18. MISC. SERVICES

18-E. MOVING & STORAGE
LIGHT HAULING
APPLIANCES & FURNITURE
Take out old Appliances
EVEN WEEKENDS
REASONABLE RATES
667-6314

18-F. PIANO TUNING
EXPERT
PIANO TECHNICIAN
35 Yrs. Experience all makes
TUNING-REPAIRS
RE BUILDING-RETUNING
BOUGHT-OLD
J.W. GIOIO
759-2614

18-G. RECREATION

SUN GLO CORP.
BILLIARDS RECREATIONAL
SHUFFLEBOARDS & ACCESSORIES
BOCCIE
DOMESTIC & IMPORTED
CUES
GENUINE BELGIAN BALLS
111 Heckel St.
Belleville, N.J. 07109
759-4474

18-H. TV SERVICE

Belleville Service Center
Color & B & W
Specializing in
OVER THE
COUNTER
REPAIRS
Service
759-3317
466 Madison Ave., Belleville
(Corner Livingston & Linn)
2/22

FERRARO'S TELEVISION SERVICE
ESSEX & BELLEVILLE & HUDSON
Counties
Call
759-6300
24 Hr. Service
7 Days A Week
• Color Specialists
• Color Antennas
• Installed
• Rentals
T.V. SERVICE
2/22/73

18-J. INCOME TAX

INCOME TAX
Returns prepared in the privacy of your home by a professional tax consultant.
933-5310
INCOME TAX
RETURNS PREPARED
Michael J. McLaugherty
(Public Accountant)
667-8534

19. HOME IMPROVEMENTS

IF ITS ALUMINUM WE'VE GOT IT
"MAKE YOUR OWN TROUBLESOME WOODEN WINDOWS MODERN & BEAUTIFUL WITH OUR WHITE BAKED ALUMINUM REPLACEMENT SASH"
GUTTERS & LEADERS
30 MARK WHITE SEAMLESS GUTTERS
• STORM WINDOWS & SCREENS
• AWNINGS
• PATIO DOORS
• SHOWER DOORS-TUB ENCLOSURES
• AWNING TYPE WINDOWS
• SIDING & ROOFING
• SCREEN & GLASS REPAIRS
Everything sold with Discount & Guarantee
GILD-N-SON
328 BELLEVILLE PIKE, KEARNEY
991-6222
WE MANUFACTURE & INSTALL

19. HOME IMPROVEMENTS

19. HOME IMPROVEMENTS

661-0134
JOPELL
HOME IMPROVEMENT
COMPANY, INC.
Factory & Showroom
39 Franklin Avenue
Nutley
CUSTOM KITCHENS
BATHROOMS
BASEMENTS
ADDITIONS
ALL MAKES OF APPLIANCES
DEAL DIRECT!

19. HOME IMPROVEMENTS

FREE ESTIMATES - HOME IMPROVEMENT
• BATHROOMS • ALTERATIONS
• RECREATION ROOMS • ADDITIONS
• KITCHENS • ROOFING & SIDING
WE SOLVE ANY HOME PROBLEMS
Call:
ARTCRAFT CONSTRUCTION CO.
998-3151 998-9292

• ALUMINUM • VINYL
• PLASTICLAD
SIDING
Complete Modernization
• Roofing • Windows • Doors
• Awnings • Carpentry
• Gutters & Leaders
• Porch Enclosures
• Stone Fronts
DEAL DIRECT - SAVE \$
WINTER SPECIALS!
ALUMINUM INSTALLATION
ANY HOME
\$395 per 1,000 sq. ft.
Labor & Material
CREDIT ARRANGED • FULLY INSURED
Call Day or Night
Yankee CONSTRUCTION CO.
46 Lexington Ave.
Bloomfield, N.J.
748-5097 • 481-4535

• ROOFING/SIDING
• WINDOWS/DOORS
• GENERAL HOME IMPROVEMENTS
AND HANDYWORK
Call: 667-0295
J. LUONGO HOME IMPROVEMENTS
• Custom Kitchens • Bathrooms
• Dormers • Additions • Alum. Siding • Roofing
Free Estimates
667-2753
GENERAL CONTRACTOR
Painting, Interior & Exterior.
Masonry, Gutters, Leaders & Roofing.
Free Estimates - Fully Insured
S. RIFAII
673-4228
ALUMINUM SIDING
MIKE KIESKY
223 Brighton Ave.
Kearny, New Jersey
482-7176

• PAVING
• EXCAVATING
• LANDSCAPING
Water Problems solved
For Service & Experience
Armando Vocaturo
759-6640
VIOLA BROS. INC.
180 Washington Ave.
Nutley
COMPLETE LINE OF
Building Materials
NO 7-7000
SANDY
"THE HANDY-MAN"
Interior Painting
Carpentry
Odd Jobs
Free Estimates
482-0625
19-A. ALUMINUM PRODUCTS
GUTTERS & LEADERS
RONALD GENARDIS
GUTTER SERVICE
Seamless gutters
Leaders and storm windows
Installed & Repaired • Cleaned
772-8451
Insured
19-B. BATHROOMS
STEP-ANIELI TILE
• BATHROOMS
• KITCHENS
• FLOYS
COMPLETE BATHROOM REMODELING
AT 1 LOW PRICE!
748-0913 743-3641
Fully Insured

19. HOME IMPROVEMENTS

19. HOME IMPROVEMENTS

19. HOME IMPROVEMENTS

...Let Me Customize Your Bathroom
From Expert Planning to Completion
AT
ONE LOW PRICE
FREE ESTIMATES
CALL
CUSTOM BATHS
Financing Arranged 743-5488
Prop. MIKE SCANNIELLO
1/23/73
READ THE CLASSIFIEDS
751-3341
Free Estimates (Call Anytime 5/10)

19. HOME IMPROVEMENTS

19-B. BATHROOMS
BATHROOM REMODELING
We Do The Complete Job
No Salesmen
FAMOUS BRAND FIXTURES
American Olean Ceramic Tile
Custom Made Vanity
All Work Guaranteed
Call anytime for Free Estimate
CARLO MEGNA
CONST. CO.
743-4126
Prompt Service on Repairs

19-C. CARPENTERS & BUILDERS
A. COLLINS CARPENTER & BUILDER
• KITCHENS, ATTIC
• BASEMENT REMODELING
• ROOFING & SIDING
• ALUM. COMBINATION
STORM DOORS & WINDOWS
All Work Covered By Insurance
Est. 1939
Dial 667-0730
CARPENTERS & BUILDERS
70 YEARS EXPERIENCE
GENERAL REPAIRS
NO JOB TOO SMALL!
751-3115
19-E. ELECTRICIANS
BELLO'S ELECTRIC SERVICE
LICENSED ELECTRICIAN
COMPLETE HOME WIRING
WE SPECIALIZE IN
100 AMP, 220 LINE
FREE ESTIMATE
CALL ANYTIME
667-0919
JOHN V. AURIEMMA
ELECTRICAL CONTRACTOR
Wiring for
COMMERCIAL
INDUSTRIAL
RESIDENTIAL
759-3381
LIVE BETTER
ELECTRICALLY
WITH FULL HOUSEPOWER
For free estimate, phone
Eaton's Electric Service
688 Belleville Avenue
24-Hour Answering Service
759-9262 - State Licensed
"CALL US"
FOR PROMPT AND
RELIABLE SERVICE
ELECTRIC SERVICE
D&D ELECTRIC
58 Belleville Ave.
Belleville 751-7782
FOR PROMPT SERVICE
CALL
MARESE
ELECTRIC INC.
667-0140 667-2426
FREE ESTIMATES
ALL WORK GUARANTEED
19-H. FLOOR SERVICE
FLOORS
SAND & REFINISHED
WAXED
American Floor Sanding Co.
George Inghs 667-5887
GET FLOORS
CLEANED WAXED
NOW!!
REASONABLE PRICES
Call PETE
481-0782
FLOOR WAXING
• BUG-SHAMPOOING
All work done by owner.
Bob Berninger
667-1121
19-B. BATHROOMS

19-K. MASONRY
PLASTERING
&
INTERIOR PAINTING
Neat-Neat Work
Experienced Reasonable
Quick Service
Free Estimates
991-1278
MASON
PHIL TERRANOVA
Stairways • Patios
Sides • Tile Work
Free Estimate
678-0969
19-L. PAINTING
MARTY'S PAINTING
Interior & Exterior
Decorating &
Expert Wallpapering
Reasonable
667-7260
BLUE STAR INC.
General Contractors
Specialist in Painting
Interior and Insured. FREE ESTI-
MATES! Call 743-5999 Days or
667-0254 after 4:30 PM.
PAINTING AND DECORATING
Interior and Exterior
Heat and Clean
Dial Now
667-5747
DAN O'CONNELL
INTERIOR PAINTING
& PAPER HANGING
Reasonable Rates
Free Estimate
Call: Mr. Tomlinson
923-3003
F & C PAINTING INTERIORS
• APT. BLDGS.
• RESIDENTIAL
• INDUSTRIAL
• COMMERCIAL
Free Estimates
661-5043
PAINTER
Exterior • Interior
Experienced craftsmen
Free Estimate
Please Call Mr. Klimak
751-2161
"DECORATING"
PAINTING &
PAPERHANGING
INTERIOR & EXTERIOR
DAVID
LAUTENSCHLAGER
667-2741 after 6 P.M.
DUTCH BOY PAINTS
FREE ESTIMATES
1 COAT OF PAINT:
IN OR OUT
\$175 and up.
ROOMS, HALLWAYS,
STORES, OFFICES:
\$25 and up.
ALSO
COMMERCIAL &
INDUSTRIAL
VERY REASONABLE
FULLY INSURED
374-5436
or 926-2973
DOM INNAMORATO
PAINTING & PAPERHANGING
Long experience
Neat Clean Work
Estimates Given
667-8622
THOMAS SIBILLA
PAINTING & DECORATING
For the right price and
mechanics to do the job.
Call us today
673-0905 678-2656
PETE'S PAINTING
Interior & Exterior Light can-
pentry work. Estimates cheer-
fully given. Insured.
751-4881

19-L. PAINTING

19-L. PAINTING

19-L. PAINTING

19-L. PAINTING

19-L. PAINTING

19-L. PAINTING

19-L. PAINTING

19-L. PAINTING

19-L. PAINTING

19-L. PAINTING

19-L. PAINTING

19-L. PAINTING

19-L. PAINTING

19-L. PAINTING

19. HOME IMPROVEMENTS

19-H. FLOOR SERVICE
KILLEN FLOOR
SERVICE
SANDING-FINISHING
Estimates Insured Statewide Gym-
nasium Gameable Markings
R. L. KILLEN
759-3954
19-I. LANDSCAPING
EVANS
TREE SERVICE
• PRUNING
• FEEDING
• TREE REMOVAL
Insured • Free Estimate
279-2709
19-K. MASONRY
PLASTERING
&
INTERIOR PAINTING
Neat-Neat Work
Experienced Reasonable
Quick Service
Free Estimates
991-1278
MASON
PHIL TERRANOVA
Stairways • Patios
Sides • Tile Work
Free Estimate
678-0969
19-L. PAINTING
MARTY'S PAINTING
Interior & Exterior
Decorating &
Expert Wallpapering
Reasonable
667-7260
BLUE STAR INC.
General Contractors
Specialist in Painting
Interior and Insured. FREE ESTI-
MATES! Call 743-5999 Days or
667-0254 after 4:30 PM.
PAINTING AND DECORATING
Interior and Exterior
Heat and Clean
Dial Now
667-5747
DAN O'CONNELL
INTERIOR PAINTING
& PAPER HANGING
Reasonable Rates
Free Estimate
Call: Mr. Tomlinson
923-3003
F & C PAINTING INTERIORS
• APT. BLDGS.
• RESIDENTIAL
• INDUSTRIAL
• COMMERCIAL
Free Estimates
661-5043
PAINTER
Exterior • Interior
Experienced craftsmen
Free Estimate
Please Call Mr. Klimak
751-2161
"DECORATING"
PAINTING &
PAPERHANGING
INTERIOR & EXTERIOR
DAVID
LAUTENSCHLAGER
667-2741 after 6 P.M.
DUTCH BOY PAINTS
FREE ESTIMATES
1 COAT OF PAINT:
IN OR OUT
\$175 and up.
ROOMS, HALLWAYS,
STORES, OFFICES:
\$25 and up.
ALSO
COMMERCIAL &
INDUSTRIAL
VERY REASONABLE
FULLY INSURED
374-5436
or 926-2973
DOM INNAMORATO
PAINTING & PAPERHANGING
Long experience
Neat Clean Work
Estimates Given
667-8622
THOMAS SIBILLA
PAINTING & DECORATING
For the right price and
mechanics to do the job.
Call us today
673-0905 678-2656
PETE'S PAINTING
Interior & Exterior Light can-
pentry work. Estimates cheer-
fully given. Insured.
751-4881

19-L. PAINTING

19-L. PAINTING

19-L. PAINTING

19-L. PAINTING

19-L. PAINTING

19-L. PAINTING

19-L. PAINTING

19-L. PAINTING

19-L. PAINTING

19-L. PAINTING

19-L. PAINTING

19-L. PAINTING

19-L. PAINTING

19-L. PAINTING

19-L. PAINTING

19-L. PAINTING

19-L. PAINTING

19. HOME IMPROVEMENTS

19-L. PAINTING
YOUR HOUSE OR ROOMS
NEED PAINTING?
JOHN GRACZYK
General Contractor
Interior and Exterior Painting
Fully Insured - Free Estimates
667-4469
Call after 5:30 P.M. or all day
Sat. & Sun.
19-M. PLUMBING & HEATING
WINDHEIM
PLUMBING-HEATING
418 Franklin Ave., N.J.
• GAS HEAT
• HOT WATER HEATERS
• DISPOSALS
• OILBURNERS
• MODERNIZING
BATHROOM KITCHENS
667-6886
PLUMBING & HEATING
SUPPLIES
SINKS-KITCHEN
CABINETS
Electrical - Supplies - Paints
Made to Order - Pipes Cut &
Threaded
EAST RUTHERFORD
PLUMBING SUPPLY CO.
234 Patterson Ave.
E. Rutherford
933-1430
PLUMBING & HEATING
SINKS-KITCHEN
CABINETS
Electrical - Supplies - Paints
Made to Order - Pipes Cut &
Threaded
EAST RUTHERFORD
PLUMBING SUPPLY CO.
234 Patterson Ave.
E. Rutherford
933-1430
PLUMBING & HEATING
SINKS-KITCHEN
CABINETS
Electrical - Supplies - Paints
Made to Order - Pipes Cut &
Threaded
EAST RUTHERFORD
PLUMBING SUPPLY CO.
234 Patterson Ave.
E. Rutherford
933-1430

19-M. PLUMBING & HEATING

19-M. PLUMBING & HEATING

19-M. PLUMBING & HEATING

19-M. PLUMBING & HEATING

19-M. PLUMBING & HEATING

19-M. PLUMBING & HEATING

19-M. PLUMBING & HEATING

19-M. PLUMBING & HEATING

19-M. PLUMBING & HEATING

19-M. PLUMBING & HEATING

19-M. PLUMBING & HEATING

19-M. PLUMBING & HEATING

19-M. PLUMBING & HEATING

19-M. PLUMBING & HEATING

19-M. PLUMBING & HEATING

19-M. PLUMBING & HEATING

19-M. PLUMBING & HEATING

19. HOME IMPROVEMENTS

19-M. PLUMBING & HEATING
WILLIAM SALVATORE
24 HOUR SERVICE
• BATHROOMS
• PLUMBING
• GAS HEATING
• REPAIRS
• ELECTRIC SEWER CLEANING
Free Estimates
759-0690
19-M. PLUMBING & HEATING
14 New Street
Belleville
759-1476
KEEP YOUR PLUMBING YOUNG
J.G. YOUNG & SONS INC.
PLUMBING & HEATING
Repairs Alterations Residential Commercial Remodeling New Construction
3/13

19-M. PLUMBING & HEATING

19-M. PLUMBING & HEATING

19-M. PLUMBING & HEATING

19-M. PLUMBING & HEATING

19-M. PLUMBING & HEATING

19-M. PLUMBING & HEATING

19-M. PLUMBING & HEATING

19-M. PLUMBING & HEATING

19-M. PLUMBING & HEATING

19-M. PLUMBING & HEATING

19-M. PLUMBING & HEATING

19-M. PLUMBING & HEATING

19-M. PLUMBING & HEATING

19-M. PLUMBING & HEATING

19-M. PLUMBING & HEATING

19-M. PLUMBING & HEATING

19-M. PLUMBING & HEATING

19-M. PLUMBING & HEATING

